Saturday Night's Circulation
7,400
Three Months' Average 7333
Member A. B. C.

Full Leased Wire Report of The International News Service

THE CHRONICLE-TELEGRAM

VOL. 2. NO. 434. ELYRIA, O., TUESDAY, MAY 9, 1922 Weather: Mostly cloudy tonight and Wednesday; somewhat warmer tonight PRICE 2 CENTS

START $2,500,000 RAIL IMPROVEMENT HERE

FIVE KILLED IN FIRE BUT FATHER FIRST RESCUES FOUR

MERENGO, Ills., May 9.—Five members of a family of nine were burned to death here today when fire swept the home of August Borke, 43, a railroad employe. The five were Borke and his children, Harry 8. Helen 6, Peter 7 and Verna 2.

Borke lost his own life in aiding the members of his family who were saved. He dropped his wife, Anna, and his infant son out of a first floor window to safety and wrapped his nine-year-old son, Walter, in a blanket and dropped him from a second floor window.

ERIN AMERICAN NAVY TO START ON JUNE FIRST

WASHINGTON, May 19— An Irish merchant marine fleet, the first in history, is being made ready for operation to war on British trade and to carry out the boycott on all British shipping lines declared by the national convention of the American Association for the Recognition of Ireland.

The first ship of the fleet—Irish owned and Irish directed—will make its maiden voyage from the port of New York on June 1, carrying the Irish tricolor and the American flag, it was announced here today. The first freighter of the new line will sail within ten days. All of the crews are to be Irish American.

It is estimated that the trade between the United States and Ireland which amounted to about $40,000,000 worth of exports from the United States last year, will be trebled through the operation of the new fleet.

A drive will be made to attract American tourists to the Emerald Isle and special tourist trips are being arranged by the United Irish lines, which will direct the fleet.

ANOTHER PAYS FOR MURDER IN PAY ROLL JOB

COLUMBUS, May 9—With one application of the current, Sam Purpera, 19 year old Cleveland bandit, died in the electric chair at the penitentiary here at 1:08 o'clock this morning. Although his electrocution was the result of conviction of complicity in the Sly-Fanner payroll murders at Cleveland three years ago, young Purpera protested his innocnec to the last.

He carried a crucifix into the death chamber and recited a prayer so low that spectators could not understand what he said.

Sentenced 18 months ago, the youthful Italian spent a year in the penitentiary during which time 15 murderers were electrocuted in the big state prison.

Governor Davis late yesterday announced his decision not to interfere with Purpera's electrocution.

INDICT BROKER, OIL CO. CHIEF

PITTSBURGH, Pa, May 9.—C. L. Glass, one of the most prominent stock brokers in Pittsburgh, and W. O. Craig, president of the Louisiana Mutual Oil Corporation, of Shreveport, La, were indicted by the federal grand jury on charges of using the mails in a scheme to defraud, and conspiracy, in a return filed in federal court today. A thorough scrutiny of the operations of C. L. Glass and Company has been in progress by federal investigators for some time. The indictment was returned to United States District Judge Joseph L. Bodine of New Jersey sitting for Judge Orr.

HUNT MEN WHO ABDUCT GIRLS

LAWREICE, Mass., May 9—State and city police are today searching for Lillian Johnson, 19, and the four young men who are alleged to have abducted her and Marion Erlander, 16, both of Lawrence.

Serious charges will be made against the men, if apprehended according to the police.

The Johnson girl is still missing but the Erlander girl escaped from an isolated camp on Canobie Lake, New Hampshire, and told a story of violence at the hands of the four young men, whose invitation to an automobile ride the girls ac-

U. S. OIL EXPERT CONFERRING WITH RUSS AT GENOA

Mason Day.

Mason Day, president of the International Barnsdall Corporation of New York and representing large oil interests in America, is in Genoa conferring with Leonid Krassin, soviet trade expert. He is reported as seeking concessions in the Baku oil fields. Krassin denies that British interests have been given a monopoly.

JAIL GROOM AFTER HE SHOOTS, WOUNDS ONE OF SERENADERS

WHEELING, W. Va., May 9.—Frank Minch, a groom of two weeks, is in jail and William Wilhelm is in a local hospital in a serious condition. A party of youths surrounded the Minch home last night to serenade Minch and his bride.

Annoyed by the demonstration, it is alleged that Minch opened fire on the serenaders, one shot striking Wilhelm. Other serenaders fled and Minch's arrest followed when deputy sheriffs rushed to the scene.

BRITISH VET TAKES 'LOVE' TO EMBASSY

BLOOMFIELD, N. J. May 9.—Alexander E. Robertson, British war hero, who charges that U. S. Senator Charles E. Culbertson of Texas, hired detectives to force him to leave the country because of his affection for Senator Culberson's daughter, Mary, today filed with county prosecutor John O. Bigelow of Newark, N. J., a formal affidavit charging that one of the private detectives actually kidnaped him.

The affidavit sets forth that John F. Ellis of 511 Sixteenth St., Washington, D. C., on April 20 took him from his home at number 162 Ashland avenue, Bloomfield, N. J., and forced him to accompany him to Boston where plans were made to ship him back to England. Ellis is already out on $2,000 bail on this charge.

Prosecutor Bigelow arranged to submit Robertson's affidavit to the grand jury which will summon him and listen to his whole story. Robertson already has appealed to the British embassy at Washington and has been assured that his interests will be protected.

ODD BUT TRUE

LONDON, May 9.—Miss Ivy Hawke, 19, of Surbition, will attempt to swim the English Channel in August. The distance is 25 miles.

DUBLIN, May 9—"Gun women" have made their appearance in the disturbed areas of Ireland. Reports were received of participation by armed women in a number of train holdups.

LONDON, May 9.—It is reported that Jack Dempsey, who will arrive here tonight, will break his no-betting resolution by putting a wager on the Lewis-Carpenter fight. Dempsey broke his resolution for the first time when he was here last month and bet on the minner of the city and suburban handicap at Epsom Downs.

LONDAN, May 9.— — Nearly a dozen peeresses figure as plaintiffs for defendants in the 440 divorce cases in the April-May term of the divorce court.

WASHINGTON, May 9. — The Eighth United States infantry will be kept on the Rhine until the latter part of June, at least, Secretary of war Weeks indicated in a letter today to Senator Harris, democrat

CHOP OFF LITTLE TOE IN ORDER TO WEAR SHOE STYLE

LONDON, May 9.—A little toe is a small concern where fashion is concerned, it was revealed today by the Daily Express. This newspaper states that many fashionable society women are having their small toes removed so that they can wear the new styled shoes, which are long, very narrow and pointed.

IRISH PEACE IN DEADLOCK BATTLE RAGES

DUBLIN, May 9—The negotiations of the Irish peace committee which is trying to arrange a pacification pact between the Irish free staters and the republicans were threatened with absolute deadlock today as a result of the demand of the extremists. The leaders were confident, however, that the obstacles would be overcome and that it would be possible to report progress to the Dail Eireann (Sinn Fein parliament) when it convenes tomorrow. Conditions in South Ireland remain tranquil under the armistice.

BELFAST, May 9—Heavy fighting has broken out between Ulster constabulary and detachments of the Irish republican army along the Ulster frontier, said advices received here this afternoon.

One outbreak was reported from Strabane.

A violent battle was said to be in progress nead Clady between Orangemen and special police on one side and republicans on the other.

There have been continuous outbreaks of violence in Ulster since the armistice was effected at Dublin last week. The armistice, however, was not to cover any part of Ulster as it was signed only by the representatives of the Irish free state army and the republican army and not by any representative of the Ulster government.

ELECTRIC PLANT AT LIMA SOLD

LIMA, May 9.—Purchase of the city lighting and power plant of the Ohio Electric Railway by the American Gas and Electric Company of New York, was announced here today.

The deal was engineered by the Deal Company of Philadelphia, acting for the bond holders. The purchase price is said to have been $1,000,000. B. J. Jones, receiver, executed the bill of sale for the Ohio Elecetric Company.

Rumors persist that the American Gas and Electric Company will soon close a deal for the purchase of the city car lines. Negotiations are now in progress.

The light plant supplies power and light to the city and industries and also for the operation of the city car lines.

Texas City Again In Flood Throes

FORT WORTH, Texas, May. 9.—With the water works rendered useless by high water, more than $200,000 damage has been caused by a fire which started at 10:30 o'clock this morning and has practically destroyed the Drumm Seed and Floral Company and threatens to destroy the entire block in the business district.

MRS. JANE PHILPOTT IS INJURED IN FALL

Mrs. Jane Philpott, mother of George Philpott, Mrs. H. T. Winckles, Miss Bertha Philpott of the Ely school, and Mrs. Townsend, Carlisle, fell at noon today while in the basement of the Winckles home and it is feared that she has broken her hip.

She was removed to Memorial hospital where an X-ray picture will be taken to determine the extent of her injury. Mrs. Philpott is about 80 years of age.

Two Dead, Three Hurt In Blast

BUFFALO, N. Y., May 9.—Two men dead and three injured is the toll of a terrific gasoline explosion last evening in the boiler room of the wholesale millinery establishment of Sinclair, Rooney and Gem-

CHICAGO WOMAN'S ROMANCE SHATTERED ON ST. VALENTINE'S DAY; ASKS DIVORCE

Mrs. Irene Leone.

St. Valentine's day is supposed to be lovers' day, but it was anything but that for Mrs. Irene Leone, according to her testimony in her divorce suit. She said her husband beat her during the first year of their married life, 1921, and then wound up by deserting her on St. Valentine's day, 1922.

DAYTON PAYING HOMAGE TO ITS NOTED CITIZENS

DAYTON, May 9 —A great concourse of sorrowing friends met the body of John H. Patterson, philanthropist and founder of the National Cash Register Company, this morning at the Union station and escorted it to the executive offices of the great corporation.

There the remains will lie in state from 3 until 8 p. m where it was to be reviewed by countless hundreds.

Mr. Patterson died Sunday aboard a train near Atlantic City. His son, Frederick B. Patterson, president of the cash register company immediately reparted to return the body of his father.

The funeral services will be held tomorrow at 11 o'clock.

Tomorrow will be a day of mourning throughout Dayton. All county and city offices will be closed under proclamation by the mayor and city commission. Schools will be dismissed and all business activity will be suspended during the hours of the funeral service

Flags in the city are at half mast and those on the public school buildings are to remain in that position for thirty days in respect for the man who did so much for the "foundations of the government."

Members of the family have requested that no flowers be sent to the home, to the church, burial plot or to the offices of the company where the body lies in state

Rev. Phil Porter, of Christs Episcopal Church, of which Mr Patterson was a member will officiate at the service, which will be conducted from the home of Far Hills, the Patterson estate.

Burial will be made in Woodlawn cemetery.

ROTARY CLUB PAYS TRIBUTE TO CRIPPLES

The Rotary Club today observed Crippled Children's Week, and also took occasion to honor E R Allen, the father of the crippled children movement, as yesterday was his 60th birthday.

He was an honored member of the Club and the address was given by Clarence Collings, past president of the Cleveland Rotary club.

He stated that at present there were 2,400 crippled children that the club had a record of, and that at present they had about 1,000 beds in use in the state. The work was being undertaken with enthusiasm, and an untold amount of good was being accomplished by Rotarians throughout the State and in many other parts of the country.

E. Jay Howenstine, treasurer of the National Rotary Club also gave a short talk explaining how the work functioned.

UPHOLDS COLLEGE STUDENTS MAY OPERATE STORE

AKRON, May 9.—A decision handed down today by the ninth judicial district court of appeals of Akron affirms the decision of the Franklin county common pleas court which dismissed the suit for injunction filed by Frank S. Homminger, Columbus, suing as a taxpayer of the state, to enjoin the trustees of the Ohio State University from permitting the Ohio State University Supply Company, a corporation for profit, using and oc-

RUSSIA DELAYS ANSWER TO ALLIES

GENOA, May 9.—The Russian delegation to the economic conference again today delayed handing in their reply to the allied statement of conditions for recognition of the Moscow soviet government. It was understood this afternoon that the detailed draft is now completed, that it will be turned over to the full Russian delegation tonight for perusal and that, unless further changes are necessary, will be presented to the allies tomorrow. It was reported that the Russians had agreed to certain concessions as a result of pressure from friendly sources but that they refused to concede anything that would impair the principles of the bolshevist government.

LONDON, May 9. — Premier Lloyd George's anxiety that the entente cordiale between Great Britain and France shall continue unimpaired was revealed in the house of commons this afternoon. Austin Chamberlain, government spokesman, read a copy of a letter which Premier Lloyd George sent to Louis Barthou, head of the French delegation at Genoa asking him to deny that the Anglo French entente is endangered or is breaking up.

French Theater Razed By Fire

PARIS, May 9—The Casino, one of the foremost theaters in Paris, was swept by fire this afternoon.

No one was injured but Pearl White, American moving picture actress, who is playing here in a review, lost all her wardrobe.

This is the second mishap that has befallen the feminine daredevil of the American screen since she began playing here A short time ago, during a performance a heavy weight fell in the theatre and Miss White had a narrow escape.

Despite the fact that she had passed through more hair breadth escapes in the movies than had ever fallen to the lot of half a dozen ordinary adventurers, the escape preyed upon her, causing grave anxiety.

The fire this afternoon started in the dressing room, where Miss White's wardrobe was stored along with that of the other actresses who are taking part in the review. From the dressing room the blaze spread to the stage, which was burned out. The firemen were finally able to control the fire before it had spread beyond the theater building.

It will be impossible to give any further performances in the theater for some weeks.

STUDENTS CONSTRUCT MOVIE PICTURE BOOTH

A new moving picture booth has been constructed by the students at the technical building of the high school, and this evening it will be tried out when a film called "The Stream of Life" will be shown. The schooi has no machine of its own, and one has been borrowed for the occasion. As a matter of education, Supt. Shelton

Start Excavating For Abutments On Cedar Street; Twenty Elyrians Employed — More Men to Be Added Later; Pay Is $3 per Day

Actual work on the New York Central track raising and grade crossing elimination through this city costing $2,500,000 began this morning. Citizens who had been skeptical as to whether work was to be begun as published last week in The Chronicle-Telegram are now convinced that they were wrong.

Work on Abutments

A gang of twenty men were hired this morning and put to work digging trenches for the concrete abutments at the Cedar street railroad crossing. When the superintendent in charge was ready to hire men there were about 150 clamoring for a job, but only the twenty were put at work. The rest were told that they would be given employment within a very short time.

An engineer on the job stated that the work was to be pushed as rapidly as possible. Two large Brown Hoist steam shovels arrived yesterday and are now in the east yards. More machinery is being rushed here, and according to the informant when it does arrive things will begin to hum.

Delay Building Depot

Contrary to expectations the new depot will not be built this year, unless the plans are changed, all attention will be given to the track-raising proposition. The present depot will be moved nearer the street to make room for another track, and it will be used until the new structure is put up, according to the engineer.

The men who went to work this morning are receiving $3 per day. They were all foreigners except one American lad with his soldier's khaki on.

FILES COUNTER CLAIM IN "ADOPTION" CASE

Paul Martin, of Lorain, has filed an answer and cross petition to the suit begun against him by Joe Kerebes, a minor, who has asked the court to give him judgment for over $2,000 for wages.

Martin states that Kerebes came to his home and wanted to stay there. Martin agreed and later agreed to adopt the boy if he would behave himself. In addition he states that he bought him a soft drink place, and treated him like his own son. On the contrary he charges that Kerebes began gambling and did not conduct himself properly and tend to business In his counter claim he asks judgment for $2081 covering board, doctor's bills, the cost of the soft drink establishment, money given him and clothing.

CHURCH OF CHRIST PASTOR TELLS ABOUT CUBAN EXPERIENCES

The Exchange club listened to a talk by Rev. W. L. Burner, at their noon day lunch, who told of his experiences while a resident of Cuba.

It was descriptive talk on the habits and customs of the people, and also an interesting description of the great sugar industry, which is the leading product of the island. Much of the land that is cleared is owned by syndicates, and the price is pretty well regulated by them. The members extended a vote of thanks to the speaker at the close of his talk.

Suicide Blamed To Love Affair

NEW YOFK, May 9.—His love for a beautiful skating girl at the Hippodrome caused Dr. Alfred H. Riedel, 49, eminent eye specialist to end his life by poison, it is believed by the police who today are investigating the suicide. Dr Riedel's body was found yesterday in his apartment in the hotel Mark well but the manager of the hotel after several patients unable to get the specialist on the telephone, expressed fear for his safety.

Friends of the physician are carefully guarding the identity of the girl, who, it is said, is one of the principals in the love tragedy.

HARDING IS UNCHANGED ON THE BONUS PROBLEM

WASHINGTON, May 9.—President Harding has experienced "no change of heart or mind" with regard to the bonus question, it was officially announced at the White House this afternoon following the cabinet meeting.

The President is still of the opinion that any bonus bill framed by congress must include a method of raising revenue to meet the payment authorized. The President will confer with Senator McCumber, Republican, of North Dakota, chairman of the Senate finance committee, prior to his departure

GUARDIAN OF U. S. CITIZENS IN CHINA

Admiral Joseph Strauss.

Upon Admiral Joseph Strauss, commanding the American Asiatic squadron, devolves the responsibility of protecting American citizens in China from the attacks of disorganized bands of the defeated Gen. Chang Tso-Lin's Manchu troops. British and American marines are now prepared to defend Tientsin against the raiders.

AUTOIST GETS CHOICE OF ATTENDING CHURCH OR TWO YEARS IN PEN

BLOOMINGTON, Ind., May 9.—Noble Henderson must attend church and Sunday school every Sabbath day and refrain from driving an automobile for two years, if he is to escape serving a prison term for manslaughter.

Henderson, driving a motor car, ran down and accidently killed Carl Ferguson at a street corner. He was convicted on a charge of involuntary manslaughter, but on the written recommendation of the jury, Henderson today is at liberty under suspended sentence of two to 14 years in prison, subject to the conditions fixed by the court.

WANT REMOVAL OF TROOPS IN WEST VIRGINIA MINERS' TRIALS

CHARLESTOWN, W. Va., May 9.—Daily growing resentment of the people of Charlestown against the state police who have superceded local law enforcement authorities during the murder and treason trials of the miners, reached the inflammatory point today.

Leading citizens, including business men and bankers are demanding that Governor Morgan order the instant removal of the constabulary. Petitions appealing to the governor to withdraw the state police were circulated today and Mayor M. S. Morgan is making strenuous efforts to keep citizens from getting together in an "indignation meeting" so that serious trouble may be averted.

The mayor's action in demanding the removal of the constabulary followed what was said to have been an attempted intimidation by the state police of newspaper correspondents covering the miners trials

The freely expressed indignation of the citizenry against what they characterized as "unwelcome occupation of the town" by the state police has almost entirely diverted public interest from the trial of William Blizzard, first to be tried of the more than a score of miners who marched to Logan and Mingo counties last summer and took part in the battle of Blair mountain.

Mayor Morgan said today that dismissal of the charge of disorderly conduct against Lieutenant Mack B. Lilly, commanding the local detachment was to "avert an open rupture between the local civil authorities and the state police."

He added that the constabulary was "not wanted in town."

"I would much rather have a company of militia here if the situation got beyond the control of our

(Continued on Page 2)

WILL BANQUET NEW CITIZENS

This afternoon the Americanization Council will hold a meeting at the office of George H. Chamberlain.

Arrangements will be made for another citizenship recognition meeting to be held at the technical high school some time during the next two weeks.

Th men who successfully passed their examination to become citizens will be invited and their citizenship papers will then be presented to them. There will be an address, music, and a general good time similar to the meeting held

LORAIN MAYOR ASKS FOURTH SAFETY HEAD TO QUIT POST

LORAIN, May 9.—It looks as if Mayor Grall was contemplating the removal of Safety Director Joseph Gould, and if he does so he will be fourth safety director the mayor has removed since being in office.

This morning Mayor Grall had a conference with former safety Director Harry Shiff and seveal policemen. After the conference Shiff went to see Gould and asked Gould to resign. Gould refused, and Shiff told him the mayor had a letter all written asking him to resign. Gould replied that he would not resign until the mayor took action.

Gould replaced Calman, who replaced Shiff as safety director on January 24, and it is believed that Mayor Grall has tendered the position back to Shiff as he acted as an intermediary in today's transactions.

When Mayor Grall was asked if he was going to remove Gould he quickly responded, "I have nothing to say."

STOLEN DYNAMITE USED TO DEMOLISH COAL MINE STABLE

BROWNSVILLE, Pa., May 9.—One hundred sticks of dynamite, stolen from the powder house of the Fredericktown Coal and Coke Company, were used to blow up the mine stable of the Warwick Coal Company, near Fredericktown early today, according to reports received here this afternoon.

Twelve horses tied in their stalls were killed or maimed so badly it was necessary to shoot them, by the awful blast, which was felt for miles. A large stock of feed and much harness was also destroyed. The stable was blown to pieces.

State police and bloodhounds are attempting to pick up the trail of the man or men who planted and touched off the explosive.

Blackmail Gang In Bootleg Feud

NEW YORK, May 9.—The "death and conviction" shattered remnants of the black mail gang headed by "Lupo the Wolf," which levied tribute upon the vast Italian colony in lower New York years ago, stands revealed today leading the bootleggers war.

The gang, which has written some of the most spectacular chapters in the history of New York's underworld and has been reduced in numbers by killings and prison sentences, attempted swift revenge last night for the killing yesterday by Vincent Moreilli, nephew of the old time leader.

They staged their attack boldly just a block from police headquarters. Six persons, including two women, were wounded, but only one man, now in a hospital in critical condition, is believed to have been of the party attacked.

And the police have only one capture, Joseph Messeria, a gunman, on which to base their efforts at running down the machinations of the gang. The wounded gangster, Silvio Tagliogambe, who may not live, refuses to answer any questions.

NEW JERSEY FOREST FIRE UNDER CONTROL

ATLANTIC CITY, May 9.—After an all night battle the forest fire which has been burning fiercely back of Atlantic City was brought under control today. The conflagration raged over an area seven miles long, wiping out valuable tracts of trees. It is believed to have been caused by a spark from a locomotive.

Scores of farms houses were in the path of the flames, but the majority were surrounded by small clearings which saved them from destruction. Five shacks occupied by colored families near the colored cemetery, northeast of Absecon, fell victims to the fire despite desperate efforts to save them.

After the fire started it spread swiftly for five miles in the direction of Farmington, thence it was turned in the direction of McKee City and finally was checked near the new cemetery 3 1-2 miles from Pleasantville. Great billows of smoke rolled upward from the burning [illegible]

THE CHRONICLE-TELEGRAM

Offices, 331 Second Street, Elyria, Ohio.
Published by The Lorain County Printing and Publishing Company

A. C. HUDNUTT, Manager
J. F. BURKE, Editor

Published every evening, except Sunday. Entered as second-class matter at Elyria Postoffice, Act of 1879.

Daily—Two cents per copy. By carrier in City 12 cents per week, $6.00 per year in advance. By mail Daily outside of Elyria, within Lorain and adjoining counties, $3.00 per year; within the State of Ohio, $4.00; elsewhere $5.00.

Members of The International News Service, Audit Bureau of Circulation; Bureau of Advertising of the American Newspaper Publishers Association.

New York Offices, A. E. Clayden, Representative, 347 Fifth Ave.; Chicago Office, John W. Hunter, Representative, 419 Marquette Bldg.

PHONES

Circulation.....2316 Advertising.....2317
News.....2318 Society.....2319

TUESDAY, MAY 9, 1922

A DEMOCRATIC EDITOR ON JUDGE WASHBURN

Judge C. G. Washburn of this city will be candidate for re-election this fall to the Court of Appeals. There will probably be no opposition to him, but it will be of value and interest to his many friends in the city to note how an editor from a neighboring city feels regarding his work and ability. The Akron Times which is a paper of opposite politics from Judge Washburn a few days ago spoke editorially in part as follows:

"Four years ago The Sunday Times, in accordance with its policy of disregarding partisan lines where judicial offices are concerned, recommended the candidacy of C. G. Washburn, a republican judge of Lorain County, for the Court of Appeals bench. This newspaper feels that its recommendation has been thoroughly vindicated in the record made by Judge Washburn—and takes occasion thus early to express the hope that Judge Washburn will be continued in office as a member of the court in the newly created district comprising Summit, Lorain, Medina and Wayne counties.

Judge Washburn is now the presiding judge of the court and is the only member with experience exceeding a period of a few months, having served nearly four years. Whether his present associates are re-elected or new selections made, he will still be the dean of the court, if re-elected, and will bring to the position the experience and training necessary to the highest efficiency of the court. Judge Washburn has also served nine years as common pleas judge and brings to his office an exceptional equipment. His record on both the common pleas and appellate benches is one of impartiality, integrity, and sound judgment. He is courteous and conscientious, with an exceptional capacity for work.

***Partisanship has its proper place in public affairs but when it comes to the courts, and especially a court of such importance as the court of appeals, civic interest is paramount to party labels."

GOMPERS TO THE RESCUE OF A CORPSE

Samuel Gompers would not intentionally wreck organized labor, but he certainly is trying, with all his energy, to get as many of its men upon a ship that is already sinking, as he can gather around him. The tie of Gompers to the booze ship would be a tragedy if it were not of such transparent folly.

His alarm over the terrible injury that will be done humanity by the recognition of the de facto government of Russia, and the opening up of trade with that great empire is only equalled by the horror which he seems to have of a sober citizenship, addressing themselves with clear brains and keen minds to the problems before them, unexploited by a mob of conscienceless beer-jerkers.

Some people attribute Gompers' frantic re-threshing of this old grainless straw, to the fact that he is slipping as head of the Federation of Labor. We do not believe this. The old man has fought too many battles to attempt to re-instate or hold himself by any contest for consciously false issues.

The difficulty with Mr. Gompers in the first instance was his adherence to the liquor cause as such. He championed it originally because he did believe in it, and he refuses to abide by the will of the majority because he is irrevocably wedded to the privilege of one man to make another man drunk.

Moral issues have never counted strongly with Mr. Gompers. Those who discuss these issues speak a language that he does not understand. Mr. Gompers cannot see any difference in the privilege granted to men to poison themselves and to sell poison to their fellows, a poison, at that, which develops an appetite for more of the same poison, and a similar privilege granted him to sell bread or shoes.

He is past the age where he can ever change but the great body of wage earners who are members of the crafts associated in the Federation of Labor should inform Mr. Gompers that no letters of mark or reprisal will ever again be issued to any bunch of pirates in the United States, to prey upon not the enemies, but some of the best citizens in the republic; that the issue is as dead as the issue of chattel slavery. The people are not going

The Russian War News Was Bad Enough. But—

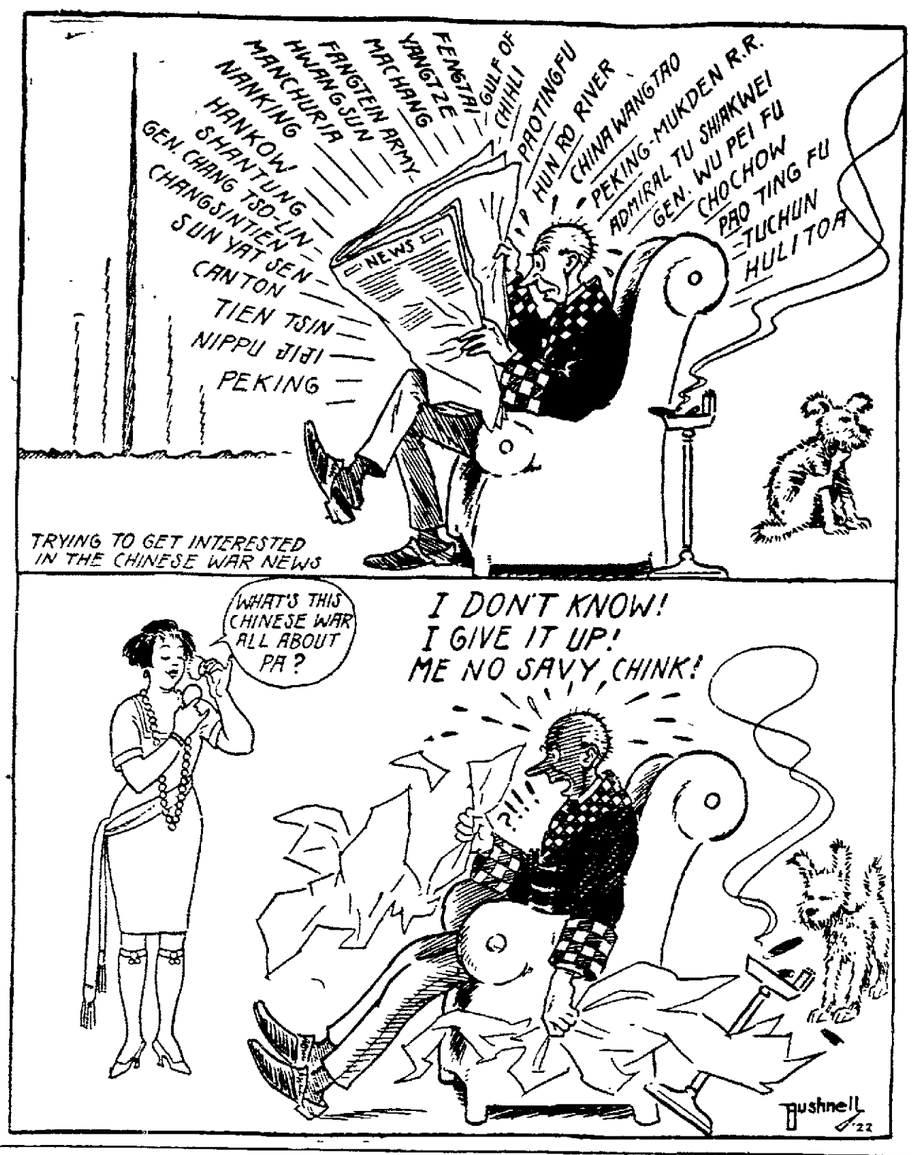

YESTERDAYS IN OHIO

1813—The British and Indians under Gen. Proctor retired, after besieging Fort Meigs for nearly two weeks.

1856—The victims of the Blue Rock mine disaster in Muskingum county were rescued, after having been entombed for two weeks.

1866—A national convention of non-episcopal Methodist bodies met at Cincinnati to consider the question of union.

1872—The sixth national encampment of the Grand Army of the Republic met at Cleveland.

ONE YEAR AGO TODAY.

Official welcome to the Japanese Crown Prince in London.

Truman N. Newberry of Michigan resumed his seat in the U. S. senate

TODAY'S BIRTHDAYS.

Former Empress Zita of Austria, who has decided to make her future home in Spain, born at Parma 30 years ago today.

Sir James M Barrie, the famous English author and playwright, born at Kirrimuir, N. B., 62 years ago today.

Edward Weston, celebrated New York electrical engineer and inventor, born in England, 72 years ago today.

John W. Gilmore, professor of astromomy in the University of California, born in White county, Ark., 50 years ago today.

TO-DAY

Observance of Arbor Day in Montana.

Rt. Rev. John J. Monaghan, Catholic bishop of Wilmington, Del., today celebrated his silver episcopal jubilee.

The visit of the Prince of Wales to Japan is scheduled to conclude today, with the departure of the royal party for Manila.

The annual convention of the General Society of the Daughters of the Revolution is to be entertained in Philadelphia during the three days beginning today.

The Brotherhood of Railroad Trainmen, the largest of the railroad transportation unions, meets at Toronto today for its third triennial convention.

The marriage of Miss Sally Beecher, niece of the former Ambassador, and Mrs. Hugh C. Wallace and granddaughter of the late Chief Justice Fuller, to Count Jean Bertrand de Luppe, is to take place in Paris.

Conventions Opening Today.

Atlantic City—National Fire Protection Association.

Toledo, O.—Lutheran Brotherhood of America

St. Louis—Southern Wholesale Grocers' Association.

Cincinnati — Appalachian Logging Congress

Santa Cruz—California Grand Lodge I. O. O. F.

Lafayette, Ind.—Indiana League of Women Voters.

Monroe, La—Lousiana State Pharmaceutical Association.

Wichita, Kas.—Kansas State Congregational Conference.

Eldorado, Kas—Kansas State Congregational Conference

Bangor, Me.—Maine State Congregational Conference.

Derry, N. H.—New Hampshire State Congregational Conference

Springfield, O.—Ohio State Congregational Conference.

Lincoln, Neb.—G. A. R. Department of Nebraska.

Duluth—Minnesota State Council Knights of Columbus.

Meridian, Miss — Mississippi Music Teachers' Association.

El Paso, Texas — Texas State Medical Society.

Brownwood, Texas—Texas State Firemen's Association.

ABE MARTIN

Art Smiley, aged sixty, has disappeared an' grave fears are entertained that he's been led astray. Mrs. Jake Bentley's brother died this mornin,' death resultin' nat-

KOMICAL TELEGRAMS

By JIM ARMITAGE, Himself

Being poor aint so tough after you get used to it, I know from experience.

It isn't so soft for the wealthy fellow around tax time and look at all the trouble he has trying to juggle his income tax entry.

A poor man raises a couple of boys and they turn out to be perfectly good bricklayers or honest street car conductors.

A millionaire generally spends the last few years of his life keeping his male offspring out of jail.

He can't tell when they go for an auto ride, whether they'll get pinched for speeding or marry a chorus girl.

About best thing millionaire's sons seem to make is "Horrible examples."

You hear a lot of people say that "You can't get rich any more, the former generation had more opportunity," but they're all wrong. Look at all the rich bootleggers.

Say what you will about Fords, I was out riding yesterday and George Andress came along in his Hudson. I heard him coming so I threw "Henry" in high and gave 'er the gas. George thought he'd go right by me like a flash—and George was right. He did.

One of my kids starts high school next year and I think I'll have her study astronomy—She knows every star on the screen now.

A news item says "Suspenders are coming back." That ought to make a lot of men feel more optomistic.

Quite a few Grafton employes of the Western Automatic and Perry-Fay are soon to resign—Grafton's

Reports that Peggy Joyce took poison, are branded false. But when she was divorced from her first few husbands she took everything else.

The Galoshes have been put away and it looks as though the "return to formalcy" has arrived.

There's a story going the rounds about S J. George trying to sell a colored brother some fire insurance. "You all mean you can insure ma home for 500 dollars and only charge me $12.00?" "Yes, that's right." "If it happens to burn down, do you investigate all about it?" "Oh, yes, thoroughly." "I thought there was some catch to it. I don't want any."

Ashland, May 9—In addition to contracts to be let May 31 for the improvement and construction of twenty bridges in Ashland county, the county engineer is working on twentyfour additional bridges to be built this year.

12 Years Ago

SIXTY ELYRIA MERCHANTS visited the city council and argued in favor of a municipal lighting plant. One merchant offered the city $500 towards the purchase price of $50,000.

TRUANT OFFICER HENRY Krohn reported that a number of Elyria stores were employing youths under sixteen years of age and were liable to arrest if the practice did not cease.

AUTOMOBILE OWNERS WERE protesting against a city ordinance that limited the speed of automobiles on Broad street to eight miles an hour. They claimed they could not run their autos that slow and keep them under control.

THE AMERICAN LACE CO. broke ground for a new factory on the east side of the river.

W. N. GATES PURCHASED the property south of his East avenue home and was moving the house off so as to enlarge and beautify his grounds.

CHIFLER BRUPIK LOST HIS life under the wheels of a Lake Shore train at Chestnut street, and Charles Luntz, a railroad brakeman in the east yards was killed by the cars on the same day.

MARTIN A. ELDER, 86, FORMER assistant Elyria postmaster, died at his home on West avenue. He came to Elyria in 1853.

ASHLAND, May 9—Police are making a round up of tramps in the railroad yards and upon the streets and are ordering them out of town.

ASHLAND, May 9—Miss Grace Fuller, former teacher in the local schools and now city librarian at Bucyrus, is chairman of the North Central branch of the Ohio Library association which will hold its district convention at Delaware on May 12.

MEDINA, May 9—The county commissioners let the contracts for the construction of four bridges in the county.

TOWN TOPICS BY E. A. DEUTSCH

The girl doesn't want to take the word for the deed—neither does papa. Buy a piece of property and the girl will know she is later to live in her own home.

PHONE 2570 E. A. DEUTSCH 333 BROAD ST. SEE US

S. O. S.

WEDNESDAY SPECIALS
Delivery Morning and Afternoon Wednesdays

BREAD.....8c (LARGE LOAF)

1-8 M. G. Flour.....$1.15
Bananas, per pound.....10c
New Potatoes, 4 pounds for.....25c
Strawberries, a quart.....22c
Peanuts, fresh roasted, per pound.....20c
10 bars P. & G. or Star Soap.....50c

Vegetables and Fruits—See our Display

Bacon, 4-lb. piece or over, per pound.....25c
Veal Breast, per pound.....15c
Wieners, per pound.....20c
Lard, open kettle rendered, 5-lb. pail.....75c
10 pound pail.....$1.40
Pure Pork Sausage, per pound.....22c

Pot Roasts—Native Steer Beef 16c, 18c pound

Pure HOLCOMB'S Food

Phone 2391 Phone 2391

A Delicious Treat

It is difficult to imagine a more tempting treat for the home folks than a dish of our famous pure ice cream. Why not stop today on your way home and get some to take along.

We also deliver Ice Cream in one or more gallon lots...Just call us for that party or dance and we'll deliver to your door the best Ice Cream made at the Lowest Price.

Phone 2773

G. J. Lambros & Co.

THE "LITTLE STORE" 313 Broad St.

They Overlooked the Diamonds

There is a modern flippancy to the effect that, "What you don't know won't hurt you." It is also a fallacy. For instance:

The farmers of Kimberley were a disgusted, disheartened lot. They said the soil was too rocky to earn them a living. Some of them left. Others died in poverty.

And all the time their children were playing with diamonds.
But the farmers didn't know. They thought the priceless gems were pebbles.

Don't be like those Kimberley farmers. Know!

Don't seek opportunity in some distant place and overlook the diamonds that are daily within your grasp. Know!

Advertising is a mine of opportunity. It tells of values you wouldn't know about if it were not there to guide you.

The secret of economical buying is information. The man or woman who is best informed is the one who buys to best advantage.

Read the advertisements. Know!

AVON

By Miss Irene Gough
Telephone 363

AVON, May 9.—Guy Cahoon, Ravena, O., spent last Sunday with relatives here.

Miss Evelyn Buck of Oberlin, visited at the home of Mr. and Mrs. William Peak.

Mrs. Busher of Cleveland was the over Sunday guest of Miss Mary Webber.

Mr. and Mrs. Fred Dambach and family of Cleveland spent Sunday at the home of Miss Kate Dechant.

Miss Veronica Bins of Elyria is spending several days with friends here.

Mr. and Mrs. Roy Knight of So. Lorain visited several days at the home of the former's parents, Mr. and Mrs. Chas. Knight.

Mr. and Mrs. Hubert Ashley and daughter and Mrs. Wilton Dawley of Oberlin visited at the home of Mr. and Mrs. S. G. Clifton recently.

The True Blue class of the Baptist church had its regular class meeting at the home of Mr. and Mrs. Albert Chester last Saturday evening.

Several from here attended the funeral of Mrs. James McAllister last Friday morning at the St. Mary's church in Elyria.

Mr. and Mrs. Pickering and Mr. and Mrs. Chapel and son of Lorain spent Sunday afternoon at the home of Mr. and Mrs Ira Gough.

Miss Alice Chester of Lorain spent Saturday night and Sunday at the home of her parents Mr. and Mrs. Albert Chester.

Miss Porter was the over Sunday guests of Miss Fayetta Fitch.

Mr. and Mrs. Dan Snitzler of Elyria spent Sunday at the home of Miss Mary Webber.

Mr. and Mrs. Joe Derussey spent the week end at the home of Mr. and Mrs. Budy of Dover.

Mr. and Mrs. Ray Walton and Mrs. Cornell of Cleveland spent Sunday at the home of Mr. and Mrs. Will Barrett and family.

Mr. and Mrs. Leo Smith of Cleveland visited at the home of the former's parents Mr. and Mrs. John Smith Sunday.

Mr. and Mrs Edward Stagg entertained Mr. and Mrs. Fred Hoofmaster, Mr. and Mrs. Parker and family and Mr. and Mrs Reisig and family of Cleveland last Sunday.

Mr and Mrs. Clark Phinney and family of Lorain and Mr. and Mrs. C. H Coller and daughter, Miss Francis Coller of Fremont spent Sunday at the home of Mr. and Mrs. Chas Wilford.

Mrs. Fred Wolf and Mrs. Joe Wolf of Lorain and Mrs. Mary Brooks spent last Tuesday at the home of Mr. and Mrs. Rogers of Cleveland.

Mr. and Mrs. George Burrell and son John of Cleveland and Mr. and Mrs. Rollin Jameson of Elyria, and Mr. and Mrs. Leonard Mitchel of Avon lake visited at the home of Mr. and Mrs. Wilson Jameson last Sunday.

Mr. and Mrs. C. T. Wilford attended a reception given for Mr. and Mrs. C. H. Coller of Lorain given by Mrs. Tristram, Mrs. C. Beeby and Mrs. Harvey Hawk of Lorain.

Back Feel Lame, Sore and Achy?

Are you lame every morning? Do you drag through the day with a steady nagging backache—evening find you "all played out?" Probably your kidneys are to blame. Hurry, worry, lack of rest and a heavy diet, all tend to weaken the kidneys Your back gives out; you feel depressed and suffer headaches, dizziness and kidney irregularities. Don't go from bad to worse Use Doan's Kidney Pills. Home folks recommend them. Ask your neighbor!

Here's an Elyria Case

Leonard Tufford, cabinet maker, 527 Lodi St., says. 'Occasionally my kidneys get weak and act too often. At such times I use Doan's Kidney Pills and always get fine results. I used to be troubled in this way a great real but in recent years, I havn't needed Doan's very often. I can certainly recommend them"

DOAN'S KIDNEY PILLS
60¢ at all Drug Stores
Foster-Milburn Co. Mfg Chem. Buffalo, N.Y.

Saul's
371 Broad St., A Ladies' Shop

WEDNESDAY
Morning Specials

6 Wool Jersey DRESSES.. ..... $5
One and two piece styles
Values to $10.00

Silk Jersey Petticoats ... $2.95
Values to $6.50

WAISTS
In Georgette, Jap Silk and high grade wash waists... $1.95
Slightly Soiled

DRESSES
Taffeta, Canton crepe, etc $10
Values to $20.00

COATS & WRAPS
$18.75
Regular $30.75 Values
Velvet, Silk and Cotton.

15 YEAR OLD GIRL ADMITS $15,000 THEFTS

SAN FRANCISCO, May 9.—An amazing tale of how a former Portland Oregon, high school girl was forced to take an oath to devote 15 years of her life to the shoplifters association under the penalty of death after graduation from a Chicago school was told here today by Rae Dupont, or "Sunshine" Harriet Cothers, in confessing the theft singlehanded of $15,000 worth of gowns from local department stores last week.

The girl said she had a nervous breakdown in Chicago and when she regained her faculties was being cared for by a man named Gus Sanders, who she says is head of the biggest gang of shoplifters in the United States. She was forced by him to attend his school with ten other girls and upon graduating took the shoplifters oath. The "school" was fitted out like a modern department store.

TRIAL OF WELLINGTON MAN NEARS COMPLETION

The trial of George A. Roice, of Wellington, on a charge of obtaining money under false pretenses is still on trial before Judge Thompson.

The State completed its side of the case yesterday and this morning Roice took the stand. He told of the transaction in which he secured a bunch of cattle from John Tomes, of Pittsfield valued at $2,150 He entered a general denial of making any false statement regarding his financial condition, or stating that he owned a $10,000 farm but simply said his father owned the farm and he had an interest in it. The case will not be completed before tomorrow.

BULLETINS

WASHINGTON, May 9— The proposed merger of seven of the largest independent iron and steel corporations which are said to be capable of a total amount of production of 10,000,000 tons of steel served today to fan the opposition in the senate to the "protective" iron and steel rates of the pending McCumber bill.

WASHINGTON, May 9.—Charging that the motion picture was "attempting to break down the federal law," Rev. S. Patterson Todd, a Milwaukee reformer, today told a senate committee that films of the Jack Johnson-Jess Willard fight at Havana were being shown in Wisconsin.

COLUMBUS, May 9—Governor Davis, it was announced today, has arranged for another examination to determine the sanity, or lunacy, or Edward Moffet. Akron, wife murderer, scheduled to be electrocuted at the penitentiary here on May 21.

WASHINGTON, May 9—European governments indebted to the United States in the sum of $11,000,000,000 for war loans will not begin adjustment of their obligations until after the Genoa conference, Secretary of Commerce Hoover said today.

LONDON, May 9—President Hsu Shi-Chang of China has dismissed General Chang Tso Lin as military governor of Manchuria and acting Premier Yen, said a Central News dispatch from Shanghai this afternoon. Wellington Koo, former Chinese ambassador to the U. S., and now Chinese ambassador to England, will probably be offered the double post of premier and foreign minister The dispatch added Fighting is reported from Cheng Chow.

THE HAGUE, May 9—The reported agreement between the Royal Dutch and Shell oil companies (formerly Dutch, but now British owned) and the soviet government at Moscow for Russian oil rights is not to be effective until the powers recognize the bolshevist regime, according to the Dutch newspaper Hetvenderland today. This newspaper published what purports to be the details of the "oil pact."

WASHINGTON, May 9 — The Chesapeake and Ohio Railroad was granted authority today by the interstate commerce commission to assume liability for $7,635,000 of Chesapeake and Ohio equipment trust certificates by entering into a loan and equipment trust agreement with the Commercial Trust Company of Philadelphia. The certificates will be sold at 98 percent of par and the proceeds used in the procurement of certain equipment.

CAPE MAY, N. J, May 9—Two girls reported missing late yesterday in the forest fires raging in the pines near here are believed to have been separated and were lost from their parents, who were attempting to save their home from the flames. The girls are thought to be safe in the hands of a person or persons, so far unknown, who are sheltering them. The parents live in an Italian settlement near Pancoast.

WASHINGTON, May 9—New England textile mill owners were accused in the senate today by Senator King, democrat of Utah, of "not only seeking to hide behind a high republican tariff wall to boost prices, "but of" importing pauper foreign labor to keep

MARKETS

CLEVELAND PRODUCE MARKET

Butter, extra, per lb	40 1-2@41
Prints, per lb	41 1-2@42
Firsts, per lb	39 1-2@40
Packing stock, per lb	16@20
Eggs, fresh per doz	29c
Ohio firsts, per doz	26 1-2@27
Western firsts, per doz	25 1-2
Oleo, Nut, per lb	21@22
High grade animal oils	22@1-2
Lower grades	16@17
Cheese, York State lb	22 1-2@25
Poultry, live heavy fowls	27
Roosters	17
Roosters, per lb	17c
Broilers, per lb	40@50
Beans dried navy lb	6 1-2
Cabbage per lb	3@4
Onions, per cwt	$9.00@10.00
Onions, green, dozen bunches	8@10
Tomatoes, field bu crate	400@450
Potatoes sack 150 lbs.	2 75
Sweet Potatoes, hamper	1.15@1.25

STOCKS

NEW YORK, May 9.—The stock market opened irregular today, United States Steel being unchanged at 98. Mexican Petroleum showed a loss of one point at 128 3-4 and Kelly Springfield was 1-2 lower at 51. Studebaker yielded 5-8 to 118 3-4 and Pacific Oil was 5-8 lower at 64 1-8. Houston Oil moved up 1 1-2 to 80 1-2 and Vanadium Steel was 7-8 higher at 47 1-8. New Haven dropped 1-2 to 29 1-4 and Reading was 1-4 lower at 77 1-2.

NEW YORK NOON PRICES

American Can	47 1-2
American Car & Fdy.	161
American Locomotive	114 1-2
American Smelting	58 1-4
American Zinc	18 1-2
Anaconda	53 1-8
Atchison	100 1-4
Baldwin Locomotive	115 1-2
Baltimore & Ohio	46 3-4
Bethlehem Steel Prfd.	78 5-8
Butte and Spr.	30
Canadian Pacific	141 1-2
Central Leather	37
Chic., Mil. & St. Paul	26 1-8
Crucible Steel	68
Erie	13 5-8
General Electric	164
Illinois Central	105
Inspiration Copper	41 1-4
International Paper	50 3-4
Lack Steel	60
Marine	23 1-2
Marine Preferred	82 7-8
Mexican Pete	129
Norfolk & Western	107
Northern Pacific	76
Pittsburg Coal	64
Reading	77 5-8
Republican Iron & Steel,	65 1-4
Southern Pacific	91
Southern Railway	24 3-4
Studebaker	119 3-8
Texas Company	47 7-8
Union Pacific	137 1-2
U. S. Ind. Alcohol	48 3-4
U S. Steel, common	98 1-2
Utah Copper	65 5-8
Westinghouse	61 1-2
Willys-Overland	7 7-8

CLEVELAND LIVE STOCK

CATTLE: Receipts 150 market steady.

CALVES: Receipts 250; market steady. Top $9.00.

SHEEP AND LAMBS: Receipts 500; market steady. Top $14 50.

HOGS: Receipts 2500, markets steady to 25c higher.

Yorkers	$11 50
Mixed	$11 25
Mediums	$11 25
Pigs	$11.50
Roughs	$ 8 50
Stags	$ 5.50

TOLEDO LIVE STOCK

HOGS: Receipts 200; market steady.

Selected heavies	10 75@$11 00
Good mediums	11.00@$11 15
Heavy yorkers	11 15@$11 25
Light yorkers	$11.25
Good mixed	$11 25
Bulk of sales	$11.25
Common to light pigs	$11.25
Roughs	8 50@$ 9.00

Cattle: Market strong

VEAL CALVES: Market slow.

SHEEP AND LAMBS: Market slow.

Surprise Your Mother

with a box of her favorite kind of Wildercraft candy on Mothers' Day, Sunday, May 14th. You will find it in our assortment.

It is not too early to place your mail order, if you desire us to send your gift for you.

Miss D. L. Wilder at Central Book Store

CHICAGO, May 9—Wheat opened 1-4 to 7-8 lower; corn unchangeo to 1-4 lower; oats 1-4 lower and provisions inactive. Opening:

Wheat May 137 1-4@136 1-2; July 124@123 3-4; Sept 117 1-4.

Corn May 61 1-4@61 1-2; July 64 1-2@64 3-8; Sept 66 3-4@66 6-8.

Ooats May 36 7-8; July 39 1-2.

Lard Sept $11.90.

TOLEDO, May 9—Seed close: Clover: Cash, $13.75; Oct., $11.60.

Alsike: Cash, $11.00; August, $11.25; Oct., $11.30.

Timothy: Cash, $3.10; May, $3.10; Sept., $3.55; Oct, $3.35.

Wheat: Cash, $1.35 3-4@$1.39; May, $1.35 3-4; July, $1.26 1-4.

Corn: Cash, 67@68.

Oats: 44@46.

Rye: $1 06.

Barley, 69.

CHICAGO, May 9.—Wheat, No. 1, hard, 137 3-4@138 1-2; 3 red, 131 3-4@132; No. 2 hard, 137@138 1-2. Corn, No. 4 mixed, 60 1-4; No. 2 white, 61 1-2@62 1-2; No. 2 yellow, 62@1-2; 5 mixed 59 1-2; 3 white, 61@1-2; 3 yellow, 60 1-2@62; 6 white, 58 3-4@59 1-4; No. 4 yellow, 60@1-2.

Oats No. 1 white, 42@43; No. 2 white, 39 3-4@41 1-2; No. 3 white 38@40; 4 white, 36 1-2@38 1-2.

CHICAGO, May 9—Wheat trade was moderate throughout the session with locals evening up in anticipation of the government crop report. Prices held within narrow range.

Selling by longs caused a small decline in corn prices while oats had a narrow market with prices about steady.

Wheat closed 1-2 to 3-4 higher; corn 1-2 to 3-4 lower; oats unchanged to 1-8 lower; provisions irregular.

CLOSES STEADY

NEW YORK, May 9.—The stock market closed steady; government bonds unchangen; railway and other bonds steady.

LIBERTY BONDS

NEW YORK, May 9.—Opening liberty bonds—3 1-2s $99.40; second 4 1-4s $99.54; third 4 1-4s $99 80; fourth 4 1-4s $99.88; victory 4 3-4s $1.00 56.

HARDING AND CABINET DISCUSSES GENOA MEET FOR TWO HOURS TODAY

WASHINGTON, May 9—President Harding and his cabinet discussed for more than two hours today the issues involved in the Genoa conference and their possible relation to the United States.

The discussion hinged largely around the Russian problem and the question of recognition by the U. S. if the powers at Genoa should succeed in reaching an agreement embodying their recognition of the soviet government.

At the conclusion of the cabinet meeting it was officially stated at the White House that there is no way of determining how soon recognition of Russia can be expected either on the part of the Genoa powers or on the part of the U. S

PLAN $2,000,000 MOTION PICTURE CONCERN FOR EAST

WASHINGTON, May 9— Announcement was made at today's session of the convention of the motion picture theater owners of America of the launching of a $2,000,000 combine by Atlanta capitalists for the establishment of a moving picture production group in the south to compare in size and importance with the larger of the Pacific coast companies The new company will be headed by U. M Dailey of Atlanta, and W. W. Hodkins of New York.

WASHINGTON, May 9—A conference of prohibition officials will be held at Louisville, Ky, next Thursday to determine upon means of checking the manufacture and sale of illicit liquors, Prohibition Commissioner Haynes announced today. Haynes said "poisonous" liquors are being manufactured at an alarming rate and declared that extra steps are necessry to stamp out this practice

JAQUES' LITTLE WONDER CAPSULES
Quick Relief for Indigestion, Dyspepsia and Constipation
60 cents at Druggists below or from Jaques Capsule Co., Inc., Plattsburg, N.Y.
C. C. Bowers, Elyria; F. C. Oehl, Amherst; Eddy's Pharmacy, Lorain. O.

Want Removal

(Continued from Page One)

local police," the mayor said. "But we are a peaceful people and do not need any outside police to keep the town peaceful."

The John Doe warrant sworn out for one of the state police following the alleged "beating up" of Edward Snowden, a negro, has not yet been served.

While the state police situation occupied the attention of the public, counsel for the defense prepared to argue tonight a motion calling for the freedom of the eight men charged with murder in connection with the miners war last summer, under bail.

Another move of the defense will be to discard all testimony relating to depredations by armed men in the vicinity of Marmet where the miners army mobilized.

CHARLESTON, W. Va. May 9.—Colonel Jackson Arnold, head of the West Virginia state police who has been attending the miners trials at Charlestown, conferred with Governor Morgan today. Arnold denied reports of a serious conflict authority between the state police and the authorities at Charleston.

It was said at the governor's office that no request for withdrawal of the state police had been made with the exception of those summoned as witnesses. Colonel Arnold will return to Charlestown tomorrow.

PRESIDENT HARDING TO DINE RAIL OFFICIALS

WASHINGTON, May 9.—President Harding has invited nearly a score of the leading railway executives of the country to "another White House dinner" to discuss a general administration policy toward the railroads it was learned at the White House today.

The dinner will be given on the night of May 20.

SUPT. F. M. SHELTON TO BE NORTH EATON SPEAKER

This evening Supt. F. M. Shelton will go to North Eaton, where he will deliver an address to the Parent-Teachers' Association there. He will give a general talk as to how such an Association can be of great help to the schools.

Watch For Our Weekly Specials
Special This Week
LADIES SUITS $1.50
Cleaned and Pressed
— The — Universal Co.
121 East Ave. 2258 Phones 2254

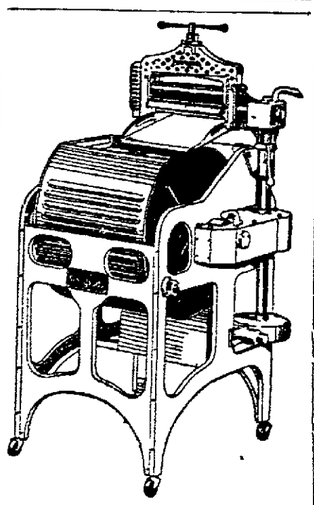

Sunnysuds
Electric Washer & Wringer
A Remarkable Washer at a Remarkable Price
$100.00
The Theman-Dickason Electric Co.
Washington Ave., Elyria, O.

Ice Cream and Cake After the Bridge or Five Hundred Party

The hostess at the afternoon or evening card party need not "put herself out" to prepare elaborate and bothersome refreshments.

Serve Palace of Sweets Ice Cream with cake or wafers and not only is this social problem happily solved but solved in the best possible way.

The wise hostess knows that the Palace of Sweets Ice Cream often "makes" the party—adding a touch of royalty, so to speak. The Palace of Sweets Ice Cream is famed for its rich, wholesome goodness.

AMHERST

By Clifford Tolhurst

TRACK MEET WINNERS AWARDED LOVING CUP

AMHERST, May 9—Special chapel exercises were held in the high school yesterday morning at which time a loving cup was presented to the senior class, winners of the inter-class track meet.

Supt. Powers presented the cup to Harry Wilford, who made a speech in return. The high scorers of the meet were called upon for talks, including Gorr, T. Neumiester and Krause.

The result of the tag day contest were announced and the juniors declared the winners, with the sophomores second.

W. F. M. MEET FRIDAY

AMHERST, May 9.—The Women's Foreign Missionary society will be entertained Friday afternoon by Mrs. Ed. Schibly. Mrs. George Schibly and Mrs. George Housh will assist the hostess.

ENTERTAINS ON BIRTHDAY.

AMHERST, May 9.—Newton Holzhauer entertained a party of friends in honor of his thirty-sixth birthday last evening at his home on Harris street. The evening was spent in games and conversation, and a delightful dinner was served at a late hour.

Those present were, Peter Becker, Frank Smith, Conrad Zilch, Edward Sahls, A. R. Tolhurst, Alfred Beesing, George Schroder, Warner Zilch, and Fred Holzhauer.

WELLINGTON

By Mrs. A. B. Curtice

LEONARD BRUMBY DIES AT STATE HOSPITAL

WELLINGTON, May 9.—Leonard Brumby, of Wellington, died at the state hospital at Massillon, Monday. He leaves a mother, wife and two children to mourn his death. Mr. Brumby always has lived in Wellington and was well known in the community.

MISS MAYME ANDREWS MARRIES LEE WHITE

WELLINGTON, May 9.—Miss Mayme Andrews and Lee White were very quietly married on Saturday of last week. Mrs. White is the daughter of Mr. and Mrs. Fred Andrews. Mr. White is connected with the White & Garris poolroom of this place. The bride and groom have hosts of friends in this community where they have always lived who wish them happiness. They will reside in their newly furnished home on Court-land street.

NATIONAL ASSOCIATION OF MANUFACTURERS' MEETING

NEW YORK, May 9—A canvas of business conditions in the United States, among the men in best position for taking the business pulse of the nation was a feature of the second day's session of the National Association of Manufacturers.

Officials of the association with a carefully prepared questionaire, sought exact last minute information from the manufacturers who have come direct from the shops of the chief industrial centers.

WASHINGTON, May 9.—Political Washington is watching with intense interest the quiet but nevertheless insistent way in which Woodrow Wilson is keeping on the trail of Senator "Jim" Reed as he swings through Missouri, seeking renomination.

LONDON, May 9—John McCormack, famous Irish tenor, who arrived here today from New York, said that the ocean voyage had benefitted his health but that it would be three months before he could sing again. The singer found his apartments filled with beautiful red roses, sent by English and Irish admirers.

Take BEECHAM'S PILLS for Constipation

THE NATIONAL TIRE HOSPITAL
J. F. FAUVER, Mgr.
The Haywood System—All Work Guaranteed
MODERN VULCANIZING SHOP
115 EAST AVENUE Opposite Canfield Filling Station

INVESTORS ARE BUYING BONDS
$235,000,000 Sold Last Week
This shows that the Wide Awake Investors are taking advantage of high interest rates.
ARE YOU ONE OF THEM?
We still have some attractive issues.
C. J. SARTOR 303 Bank Bldg.

Help! Help!

Thousands of Russians are dying daily of starvation. Come to the Mechanics Hall, 330 Broad street, Thursday evening at 8 o'clock and hear Martin Abern's illustrated lecture on "Starving Russia."—Admission 50 cents.

All money collected is for Russian Famine Relief Our Government has donated for the Russian Famine relief but more funds are needed. Come and

Help! Help!

WHITE EAGLE MARKET
MONEY REFUNDED IF NOT SATISFIED — EAST AVE. AND BROAD ST.

NOTICE!

Beginning May 10, tomorrow, and every Wednesday thereafter we will close our store at noon.

The list of winners is made up. Kindly call and look it over.

Special for Wednesday Morning
Pure Creamery Butter with all meat orders of 50c or over, 1 lb. to a customer 35c

Strictly Fresh Eggs dozen 26c

You Can Do Better at Fay Co. **FAY CO.** You Can Do Better at Fay Co.

WHERE STYLE, QUALITY AND PRICES MEET

Wednesday Morning Specials, Only

25 Silk Dresses $7.69

50 Gingham Dresses $3.95 and $4.95

25 Wraps All Silk Lined at $12.95

FAY CO.

383 BROAD ST.

WHERE STYLE, QUALITY AND PRICES MEET

KANSAS WOMAN OPENS CAMPAIGN FOR GOVERNOR

Mrs. W. D. Mowry.

Mrs. W. D. Mowry, Kansas City, is the first woman in the state of Kansas to announce her candidacy for governor. Mrs. Mowry is undaunted by the fact that Kansas looks with disapproving eyes on skirted politicians.

CRESTLINE, May 9—Delegations from Mansfield, Ashland, Bucyrus, Galion and Shelby were present at the district rally of the Maccabees here last night

Carl Mays, the Yanks' star flinger has been getting his bumps pretty regularly this season.

RASH ON FACE ARMS AND LIMBS

Burned Something Awful. Lost Sleep. Cuticura Heals.

"A rash broke out on my face, arms and limbs, which later turned to large, hard, red pimples. They were very itchy, causing me to scratch, and burned something awful. My face was disfigured and I was ashamed to go anywhere. I lost many a night's sleep.

"The trouble lasted four months. I began using Cuticura Soap and Ointment and in one month was healed, after using three boxes of Ointment, together with the Soap." (Signed) R. Andersen, 2946 Fulton St., Chicago, Ill.

Make Cuticura Soap, Ointment and Talcum your daily toilet preparations.

Sample Each Free by Mail. Address "Cuticura Laboratories, Dept. K, Malden 48, Mass." Sold everywhere. Soap 25c. Ointment 25 and 50c. Talcum 25c. Cuticura Soap shaves without mug.

JUDGE WINS

Several attorneys were visiting in court this morning with Judge Thompson. They got to telling stories about automobiles, and finally Judge Thompson came across with one that took the cake.

He said he was driving a Ford to Olmsted Falls recently and when four miles away ran out of gasoline. Along came a Packard, and the Judge threw his machine in gear, and the fumes from the Packard exhaust furnished him enough gas as he trailed it to reach his destination. The rest of the party quit right there.

GRAFTON

By Miss A. M. Johnson

GRAFTON, May 8—Thirteen ladies attended the meeting of the Philathea class of the M. E Sunday school held in the church parlars on Thursday afternoon, May 4. The afternon was spent in a good social time. A short business session was held, after which a fine luncheon of sandwiches, cake and tea was enjoyed. The class will meet at the home of Mrs. E. D Wiley for the next meeting on Thursday afternoon, June 1.

Mrs. G H. Cratts returned home on Thursday evening, after spending several weeks with her daughter, Mrs. John Hoekje in Kalamazoo, Mich.

If you have an item of interest, please call the correspondent. She will appreciate your kindness. All items will be attended to promtply

Mrs. W. C. Park and daughter, Jean Frances, visited relatives and friends in Cleveland a few ddys the first of the week.

Born, to Mr and Mrs. Vancil Myers on Friday, April 28, a nine pound son. Mother and babe are doing well.

Mr and Mrs A C Schilleman and the latter's father, Geo. Benzing of Elyria were the Sunday guests of Mr and Mrs. W. N. Hitchcock.

Mrs W A Vaughn and Mrs. P. H Schweinfurth and son of Cleveland are spending the week with their sister, Mrs D E Bradley.

Mrs Guy Bamrick is caring for Mrs. Vancil Myers and baby.

The Busy Bees will be entertained at the home of Mrs. Grace McClintock on Wednesday, May 10.

Mr and Mrs. Earl Durkee moved into the house on Geo. Benzing's farm this week.

Geo. Tran of Elyria visited his son Elmer Tran on Saturday.

Murial Lehman had both the Home and Valley City phones installed in the Kroesen store last week.

Mrs. A. H. Ernst and daughters Irene and Evelyn of Elyria were the guests of her parents, Mr. and Mrs. M. Sandrock, Saturday and Sunday.

Frank Schworer has purchased a lot on Elm street and will build a house thereon this summer.

Mrs. J. Kroesen had an auction sale of personal property at her home on Saturday, April 29.

Mrs. A. L. Wise delightfully entertined the Wednesday afternoon Five Hundred club at her home east of Belden on Wednesday, May 3. The first prize was awarded to Mrs Chas. Wise and the second to Mrs. J D. Mennell The hostess served delicious refreshments to the eight ladies present.

L. C. Chase took possession of the Bennett Milling Co property on Tuesday The name will be changed to the Grafton Flour Milling & Grain Elevator Co. The capital stock will be $105,000 Mr. Chase is the owner of the property and will give it his individual attention O G. Payne will become the general superintendent He came from the Kansas Flour Mills Co. and will move his family here soon Mr Chase states that he expects to co-operate with the farmers of this section by paying them the highest market price for wheat, and by furnishing them with all kinds of feed

Miss Louise Keisler was united in marriage to John Peters of Amherst at the home of the bride's sister, Mrs. E Wagner, in Elyria on Saturday, April 29, the Rev. F. C Jordan, pastor of St Paul's Lutheran church officiating. Mr. and Mrs. Peters will reside in Cleveland. They have the best wishes of many friends for a long and happy prosperous married life

Our teachers, Misses Gladys Mole and Katherine McGuire visited the Jefferson and Hamilton schols in Elyria on Wednesday.

The entertainment given by the pupils in school District No. 5 at the Belden club house on Thursday evening, May 4, was fairly well attended. The program consisted of two playlets entitled, 'Twelve Old Maids," and Jumbo Jum, which were very funny and furnished much amusement, but were well given reflecting much credit on the teacher, Miss Florence Wilson as well as the pupils The Belden ParentTeachers' association served lunch after the entertainment

The many friends and acquaintances of Fred C. Smith of Elyria, who was a resident of our town for fifty years before moving to Elyria nine years ago, were sorry to learn of his death, which occurred Monday at Memorial hospital, after a few weeks' illness. He is survived by six children: Chas. H., of Lakewood, James D., Lorain; Mrs. Ida Ewing, Willard; Mrs. C. D. Rawson, F. Clayton Smith and Miss Hattie Smith of Elyria, also eight grandchildren. The family has the sympathy of the community in its bereavement.

The Belden Parent-Teachers' association held their regular monthly meeting in the Belden club house on Friday evening, May 5. L. D. Mennell of Greenspring, O., was the speaker of the evening. Mr. Mennell is a teacher in manual training and he gave his method of teaching agriculture and the manual training with illustrations which were very interesting and instructive.

Farmers are very busy plowing for oats and corn and a number have their oats in.

Remember the W. C. T. U. meeting to be held at the home of Mrs. W. E. Baker on Thursday afternoon, May 11.

Messrs. H. H Hitchcock, W. L Bryden, James and Will Gorman, Mrs James Finlayson and Mrs Fred Dniels attended the funeral of Fred C. Smith held in Elyria on Thursday afternoon

QUEER FEELINGS AT MIDDLE AGE

Women Should Know how Lydia E. Pinkham's Vegetable Compound Helps at This Trying Period

Sheboygan, Wisconsin. — "I was run down, tired and nervous. I could not even do my own housework, could not sleep at night and all kinds of queer thoughts would come to me. Finally I gave up going to the doctor and a friend told me of Lydia E. Pinkham's Vegetable Compound. After the first bottle I could sleep better and I have kept on improving ever since. I have taken seven bottles now and am so happy that I am all over these bad feelings." —Mrs. B. Lanser, 1639 N. 3rd St., Sheboygan, Wisconsin.

For the woman entering middle age Lydia E. Pinkham's Vegetable Compound can be of much benefit. During this time of life certain changes take place which sometimes develop into serious trouble.

Melancholia, nervousness, irritability, headache and dizziness are some of the symptoms. Lydia E. Pinkham's Vegetable Compound is a natural restorative, especially adapted to assist nature in carrying you safely past this time. Why not give it a fair trial?

LORAIN LIQUOR CASES POSTPONED ONE DAY

The liquor cases against Jack Armstrong, Tom McGuaine, Joe Urbas and Tony Georgoff, Lorain men, charged with the illegal possession of liquor was scheduled for trial before Justice S. J. George, yesterday afternoon, but the cases were continued until this afternoon.

Prosecuting Attorney Lawrence Webber and Sheriff Backus were **anxious to have the trials proceed, but the defendants asked for a continuance and Justice George felt that they had a right to one if they were not ready for trial.**

It has been calculated that no fewer than 460,000,000 meteors drop upon the earth every day.

FRIDAY IS COMING

—USE—

Thrift Paint!

Get our prices before buying

Sold only by us

THE E. LOEFFLER CO.

627 Broad Street

HURRAH!!

GRAND OPENING

AND

FIREWORKS AT

RIVERVIEW PARK

ELYRIA

Wednesday, May 10

DANCING AT NIGHT

WONDERFUL NEW CONCESSIONS

LIVE, LOVE AND LAUGH

AT THE PLAYGROUND OF ELYRIA

FREE GATE

Ward's Orange-CRUSH

Delicious because made from the finest and purest ingredients obtainable. Tremendous volume alone makes the price so low. Be sure the genuine is served to you. Sold in bottles, and also at fountains.

The three "Crush" drinks get their flavors from the delicate fruit oils pressed from the fresh outer skins of oranges, lemons or limes, to which are added juices from these fruits, cane sugar, U. S. certified food color, carbonated water, and citric acid—the natural acid of oranges, lemons and limes.

5c

Ward's Lime-CRUSH

Ward's Lemon-CRUSH

Distributed exclusively by

Orange Crush Bottling Co.

155 Huron St., Elyria, Ohio

Wednesday Morning

Lewis Specials Lewis

$2 Georgette Crepes at $1.49
Pure silk georgette crepes, 40 inches wides, in one of the best grades made.

$3.75 Silk Canton Crepes at $2.98
Pure silk, 40 inch Canton Crepe in all the desirable street shades. One of the season's most popular fabrics.

25c Dress Percales at a yard 14c
36 inch dress percales in fine stripes and small neat patterns. Suitable for dresses, aprons, etc.

39c Men's Pure Linen Handkerchiefs at 25c
Men's fine quality, pure linen handkerchiefs with narrow hemstitched edge.

$1.25 Chamoisette Gloves at 89c
Strap wrist, chamoisette suede gloves with fancy embroicered back.

$1.00 Children's Dresses at 59c
Children's dresses made of ginghams in checks and plaids, trimmed in white pique. All colors. Sizes 2 to 6 years

$2.25 Women's Chemise at $1.65
Women's muslin chemise, BODICE top, trimmed with Val lace insertion and dainty sprays of hand embroidery Others are "V" neck styles finished with embroidery motifs.

Wednesday Morning Only We will Allow a Discount of 20% on all Modart Corsets in our Stock.

MILLINERY
ONE LOT OF TRIMMED HATS AT 1-2 PRICE.
Values to $20.00 in the lot.

20 Per Cent Discount in Our Art Department
WEDNESDAY MORNING ONLY WE WILL SELL OUR ENTIRE STOCK OF STAMPED GOODS AT 20% DISCOUNT

This includes infants' and children's dresses, boys' suits, scarfs, squares, center pieces, pillow slips, bed spreads, luncheon sets, night gowns, chemise, etc.

$1.59 Women's Pure Silk Hose at 95c
Women's pure silk hose with full fashioned leg. No seam in the foot. Black, white, navy and cordovan.

All Drugs and Toilet Articles, including Soaps, at 20% Discount Wednesday Morning only.

15 SILK DRESSES $10.00

Dresses in the lot valued to $35.00

10 SPORT COATS $7.50

Coats valued to $15.00 in this lot

5 TWEED SUITS $8.50

This lot includes values to $20.00

$1.50 Bleached Bed Sheets at $1.00
Seamless bed sheets, full size 81x90 inches, made of soft finished, wide sheeting.

75c Large Size Bath Towels at 39c
One of the best values in pure white bath towels we have ever offered. 22x44 inches. Very heavy.

19c Unbleached Muslin at 14c
Fine quality, 36 inch brown muslin, suitable for sheets and pillow cases.

$1.25 Bleached Bed Sheets at 85c
Bleached bed sheets for single beds, size 63x90 inches. Made of soft finished, full width sheeting.

75c Imported Ginghams at 45c
Genuine Scotch Ginghams, 32 inches wide. Every yard guaranteed to launder. Come in small checks and plaids.

50c Silk Finished Linettes at, a yard 39c
A silk finished, printed cotton fabric, suitable for cool summer dresses. Come in small, neat designs on white and colored grounds.

69c Dress Ginghams at 35c
32 inch dress ginghams of fine quality in small checks and plaids, suitable for cool summer dresses.

39c Imported Japanese Crepes at 29c
Fine quality, genuine imported Japanese crepes in plain colors Suitable for waists, sport skirts and children's dresses.

Chenile Bed Room and Bath Room Rugs at Great Reductions
$4.00 Chenile Rugs, size 24x48 at $2.50
$6.00 Chenile Rugs, size 30x60 at $3.59
$7.00 Chenile Rugs, size 36x72 at $4.59

$3.00 Rag Rugs at $1.00
Rag rugs printed in beautiful designs. Borders printed in roses, checks and many other attractive patterns.

25c Dress Ginghams at, a yard 19c
Best quality dress ginghams in plain colors and small checks. All fast colors—Basement Store.

45c White Table Oil Cloth at a yard 29c
Best quality, pure white table oil cloth, 45 inches wide. —Basement Store.

$1.25 Silk Mixed Hosiery at a pair $1.00
Fine quality silk and fibre hose in all the desirable street colors. Embroidered clocks.—Basement Store.

The Lewis Mercantile Company

OBERLIN

By Mrs. W. H. Chapin

ST COMMUNITY AUCTION SALE HERE ON THURSDAY

BERLIN, May 9.—On Thurs- May 11, Oberlin will have its community auction sale. The mittee reports that over 3500 lars have been sent out to the rural districts around the ge advertising the articles to old. Every farmer who wishes ell anything, from a pig to old iture, is asked to send it in. 60 merchants have advertis- n this circular two real bar- s for that day. In addition to sales advertised in the circular rs are coming in constantly. town is to be solicited from e to house and four farmers ch rural division have already over the outside of Oberlin. sale is to take place at the site of the old town hall on North Main street.

This proposition has been used to an advantage in different communities throughout the county. This auction sale is expected to be a real success.

REPEAT PLAY SATURDAY.

OBERLIN, May 9.—The Oberlin High School Dramatic association announces that it will present for the second time, Sir Tasore's "The Post Office," Saturday, May 13th, at 8 p. m., at Sturges' hall. The admission is 25 cents. The proceeds of the entertainment will go for the benfit of the Oberlin High School Dramatic association.

COLLEGE Y. W. C. A. SPRING PARTY NEXT SATURDAY

OBERLIN, May 9.—The Oberlin college Y. W. C. A. gives its annual spring party in the form of a gypsey wedding at the Arboretum, Saturday, May 13, from four until seven o'clock. All college conservatory and kindergarten girls are invited to attend.

REPEAT MOVIE PICTURE.

OBERLIN, May 9.—The moving picture, "The Stream of Life," is to be shown Thursday evening, May 11th, in the auditorium of the Methodist church. This same film was presented sometime ago by the Child's Conservation League, but owing to an accident to the machine the whole film was not able to be shown

COUNCIL OF RELIGIOUS EDUCATION NAMES OFFICERS

OBERLIN, May 9.—The Oberlin Council of Religious Education at the general meeting elected the following officers for the coming year: President, Prof. Hubbard; vice-president, Mr. Lobinger; secretary, Mr. Earnest Yocum; Boy Wor kcommitteer Mr. G. U. Saddler

OBERLIN PERSONALS.

OBERLIN, May 9—Mrs. French, 193 East College street, arrived in Oberlin Monday, after spending a week with her daughter in Detroit.

Mr. and Mrs Trueman Jenny, of Fair Hope, Alabama, are visiting their daughter, Mrs. James Hall, of North Pleasant street. After leaving Oberlin Mr. and Mrs. Jenny expect to go to Pasadena, California.

Mrs. W. R. Richardson, 160 North Pleasant street, entertained the Monday Night club at her home Monday night.

Dr. Paul Colegrove had guests over the week-end.

Mrs. Willard gave a dinner party in honor of her birthday Sunday noon at the Park hotel for a few of her friends.

The whole Ornithology class, under Professor Jones, took a special whole day trip to Sandusky, Monday. From Sandusky the expedition crossed by boat over to Bay Point. Over sixty students went on the trip.

Mrs. W. H. Chapin and son Herbert, 176 Woodland avenue, left Tuesday for a few days at Lancaster, O., where Mrs. Chapin is visiting her sister, Mrs. C. W. Heugst.

Mr. Elliot, superintendent of the western division of Cleveland Southwestern interurban line, was in Oberlin Monday afternoon.

Mr. and Mrs. J. R. Haylor, 128 Morgan street, entertained guests over the week-end.

Mrs. Elliot left Saturday for Rochester, N. Y., to visit her son, Dr. E. E. Elliot.

Prof Hubbard took his geology class on a trip Monday

Sunday evening at the First Church building Mrs. Clarence F. Swift gave a lecture on "The Passion Play" in memory and vision

The Fecit club met Monday at 4 p. m. at the James Brand House.

The Prayer Circle met with Mrs. Shurtliff, 143 West College street, Monday afternoon.

Hal Haylor, of 128 Morgan St., is spending a week in Columbus where he is attending a fraternity dance.

The W. C. T. U. meets May 10 at the Mrs Pole's, 158 W. College street. Mrs Curtis speaks on current events, and Mrs. H. A. Miller on "Poverty and Wealth."

AVON

By Miss Irene Gough
Telephone 363

AVON, May 9—Mrs Elizabeth Welsh visited relatives in Lorain, Monday.

Stephen Alten and Mrs. J. E. Mackert motored to Pittsburgh Sunday and stayed until Tuesday. Mrs. Shephen Alten and children returned home with them.

Miss Bernice Cole of Royalton was the over Sunday guest of her mother, Mrs. May Cole.

Miss Clara Pickering, of Lakewood, spent Saturday at the home of Mrs. Carrie Buck.

Miss Lillian Wilcox and Raymond Menning, of Cleveland, and Russell Powers of Elyria were over Sunday guests of Miss Helen Mehling.

Bernard Acherman spent Sunday at the home of Mrs. Susan Johnson.

Miss Clara Ellson and Mrs. Geo. Peak were Cleveland visitors Saturday.

Misses Eunice and Virtue Dunstan, of Lorain, spent Saturday at the home of Mr. and Mrs. Newton Blackwell.

Mrs. Anna Taylor and Earl Taylor, of Elyria, visited at the home of Robert Ellson Sunday afternoon

Mr and Mrs Fred Setzer and Mrs. Katherine Murray, of Cleveland, were the Sunday guests of Mr. and Mrs. Welsh.

Mr. and Mrs. Ashton Dodd and son James of West Dover spent Sunday at the home of Mrs. Mary Brooks.

Mr. and Mrs. Chas. Wagner and Mr. and Mrs L. Dechant were Elyria visitors Monday

Miss Lillian Wagner has returned to her work at the Amherst hospital after spending several weeks with her parents, Mr. and Mrs. Chas. Wagner.

Mrs. J. J. Weiler attended the summer millinery opening in Cleveland.

Mr. and Mrs George Wagner, Mr. and Mrs. Gilbert Forthover, and Mrs Forthover spent Sunday in Cleveland.

Mr. and Mrs. G. L. Jenkins, Mrs Bessie Henson, Misses Mary and Grace Gough, Mrs Will Barrett, Mrs. Paul Winter, Mrs Young, and Mr Maynard Young and Mrs. Louis Bennett attended the County Sunday school convention which was held in Oberlin on Wednesday.

Mr. Tomkins, of Baldwin Wallace College will preach at the M. E. church Sunday morning.

Mrs. George Bartol, of Cleveland is visiting at the home of Miss M. A Webber.

On Friday, April 28, the Athenian and the Parliamentarian Societies had their contest at St Mary's hall. During the previous months each literary production has been graded on the night of the spring contest the yearly average was 87.35 for the parliamentarian society and 87.77 for the Athenian.

In behalf of the class of 1921, their president Gladys Hubbard presented the High school a beautiful silver loving cup to be awarded to the winning society. Principal Edward R. Johnson accepted the cup for the High school. On one handle were seen the green and silver ribbons for the Parliamentarians on the other handle were the rose and silver colors of the Athenians. Each member wore the society flower and the color.

The judges for the evening were Miss Catherine McIntyre, Mr. C. H. Millen, both English teachers of LaGrange and Rev. Peck each graded the production which afterward were averaged. The most exciting event of the evening was the presentation of the loving cup to the winning society, the Athenians whose final average was 88.93.

Archie Chester president of the Athenians society accepted the cup from Mr. Johnson, the appropriate speech of thanks. The green and silver colors were removed while the rose and silver had the right to for one year when the contest will again be held.

MEDINA

MEDINA, May 9.—Special $75,000 bond issue election is contemplated for Wadsworth to erect building to replace centralized school building condemned by state inspector.

Medina high easily defeated Lodi 27 to 10, scoring 15 runs in the opening frame.

Mallet Creek won out in the 13th inning, 8-7, in the game with the local Foundry nine

W. F. Rodgers, after 19 months search for a stolen auto, recovers machine near the Ohio River.

Fire destroys the skating rink and amusement hall owned by Dr. H. S. Orr with a loss of $10,000.

Contestants in the Medina County school spelling bee forced the judges to use all sets planned on and then to resort to text books before Lodi was determined the winner. Three times as many words as were used a year ago were necessary to select the winning school.

Missing the train which would enable him to reach Bellefontaine by noon to address the Chamber of Comerceme, H. H. Root of the A. L. Root Co., engaged an airplane and made the distance of 120 miles in two hours, arriving ahead of schedule.

ERHART

ERHART, May 9.—Mr. and Mrs. Guy Armbuster and daughter of Chippewa Lake spent Sunday with his parents.

Mr. and Mrs. Fred Armbuster, Arthur Haury of Elyria, spent Sunday with his father, Theo. Haury.

J. L. Dawdell of Cleveland spent Saturday evening and Sunday with friends and relatives.

Burton Armbuster of Elyria spent Sunday with his parents and Selden Armbuster spent Saturday night at Hickley

Mr. and Mrs. Frank Haury and daughter of California is visiting his brother and relatives.

John Neff is working in Lodi.

Jae Humon spent the week end in Elyria with his wife and son.

Many from here attended the sale of Belden, Saturday.

Robert Clay entertained his sister from Mallet Creek, Sunday.

Little Marcella Spieth and Mrs. Wm. Strickmotter is on the sick list.

Wm. Swindeman of Lake avenue called on his aunt, Sunday.

Mrs. Charles Neff and son were in LaGrange Saturday. Master Andy remained for a visit with his grand parents, Mr. and Mrs. Ed Brenner.

Mr. and Mrs. John Grabenstter entertained their daughter and family from Medina, Sunday.

Farmers are busy putting in oats and corn.

Melvin Meyers returned home from the hospital Sunday.

Charles Neff was a caller at Penfield Sunday.

Grandma Dill is improving.

Mr. and Mrs. Ernie Johnston and family, of LaGrange were callers here Saturday night.

James April has bought a tractor

Norman Hany is working for Tony Strictmotter.

Mr. and Mrs. Bert Neigil and son of Valley City spent Saturday evening with relatives here.

Wm. Yast and Alfred Strictmotter spent Sunday evening in Elyria.

Hugh Dawdell, Howard Gross and Selden Armbuster spent Sunday evening in Elyria.

Injuries to players among the Braves has been a severe handicap to the Boston team.

FOOD LESSON No. 16

e Wonder of the GOOD LUCK Churnery

low from room to room and r to floor the preparation of e GOOD LUCK Spread for ad in this wonderful Jelke rnery.

celain and nickel machinery verywhere in evidence. Spot- white enamel glistens on ls and columns. All the ointments are immaculate.

h day scalding water steril- every nook and corner — y utensil used in churning. n the white duck uniforms of loyees are laundered daily.

re is no more wonderful ory for the preparation of s in America today.

open for inspection by the lic.

ure food from a clean churn- means anything to you, you use

JELKE GOOD LUCK MARGARINE

e Finest Spread for Bread

OR SALE BY RETAIL DEALERS

HOLESALE DISTRIBUTOR
OHN F. JELKE CO.
670 Broadway Ave.
Cleveland, Ohio

GOOD LUCK Evaporated Milk sale by dealers. It is a big value, the same quality of the high- full-cream milk as is used in GOOD LUCK Spread for Bread. our grocer.

G. M. Marsh & Son

TIRES & TUBES
VULCANIZING
25½ Broad Street
Telephone 2062

Dial 5243 for Awnings Porch Shades, Window Shades and Wall Paper.

e Harry H. Smith Company

Little Mother of Mine
McCormack

Songs My Mother Taught Me, Kreisler

Mammy Dear, Elsie Baker

Mother's Day Records at

DAY'S MUSIC STORE
VICTROLAS RECORDS

FRESH MADE PAINT!

REE ON REQUEST, BROOKS' COLOR CARDS

Hudreds of homes use our guaranteed aints. If the question is what kind of aint to buy—USE BROOKS' BEST RADE

$2.85 Per Gallon

Handled Exclusively By

Elyria Belting & Machinery Co

RHEUMATISM
Leaves You Forever

Deep Seated Uric Acid Deposits Are Dissolved and the Rheumatic Poison Starts to Leave the System Within Twenty-four Hours.

Every druggist in this county is authorized to say to every rheumatic sufferer that if a full pint bottle of Allenrhu, the sure conqueror of rheumatism, does not show the way to stop the agony, reduce swollen joints and do away with even the slightest twinge of rheumatic pain, he will gladly return your money without comment

Allenrhu has been tried and tested for years and really marvelous results have been accomplished in the most severe cases where the suffering and agony was intense and piteous and where the patient was helpless

Mr. James H. Allen, of Rochester, N. Y., the discoverer of Allenrhu, who for many years suffered the torments of acute rheumatism, desires all sufferers to know that he does not want a cent of anyone's money unless Allenrhu decisively conquers this worst of all diseases and he has instructed druggists to guarantee it as above in every instance. All druggists can supply you.—Adv.

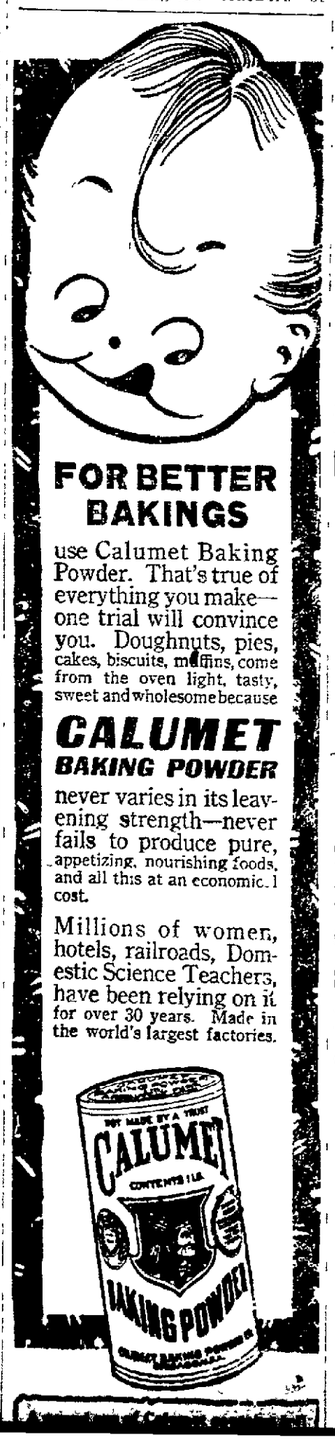

Order Your Awnings Now

ATLAS AWNING

Buy from Home Manufacturers

Made In Elyria

Courtesy, Quality, Service
Phone for Salesman
Phone 37735
Awnings Stored at Homes Put up by us

Touring	$1325.00
Roadster	$1325.00
Coupe	$1950.00
Sedan	$2050.00
Roadster Coupe	$1575.00
Chassis	$1170.00

R. K. NICHOLL
EAST SIDE MARKET HOUSE
PHONE 2586

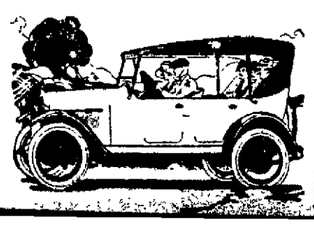

30 Nights' Trial
15-5 BED SPRING
Order Today
Good Bedding, Furniture Too
GLADE B. THOMAS

FRIDAY IS COMING

How Pure Food Can Poison You

Waste matter in constipated bowels poisons blood and causes much disease. NR keeps system clean, prevents disease, makes body strong.

NR Works Wonders After Dietary Blunders

Let the proper digestion, assimilation and elimination process of the body mechanism be interfered with and the purest and most wholesome of food may be converted into dangerous, disease-breeding poison.

Poor digestion and assimilation mean a poorly nourished body and low vitality. Poor elimination means clogged bowels, fermentation, putrifaction and the formation of poisonous gases which are absorbed by the blood and carried through the body.

The result is weakness, headaches, dizziness, coated tongue, inactive liver, bilious attacks, loss of energy, nervousness, poor appetite, impoverished blood, sallow complexion, pimples, skin disease, and often times serious illness.

Can you afford to take chances with constipation? Why not begin today and take Nature's Remedy (NR Tablets) each night for a week or so until your stomach, liver, bowels and kidneys are sufficiently strengthened to carry on the process of digestion and elimination unaided? You'll feel a lot better for it and you'll find yourself in better physical condition than you've been in many a day.

Ordinary laxatives, purges and cathartics—salts, oils, calomel and the like—may relieve the condition for a few hours, but real, lasting benefit can only come through use of medicine that tones up and strengthens the digestive as well as the eliminative organs.

Get a 25c box of Nature's Remedy (NR Tablets) and take one tablet each night for a week. Relief will follow the very first dose, but a few days will elapse before you feel and realize the fullest benefit. When you get straightened out and feel just right again you need not take medicine every day—an occasional NR Tablet will then keep your system in good condition, and you will always feel your best. Remember, keeping well is easier and cheaper than getting well.

Nature's Remedy (NR Tablets) are sold, guaranteed and recommended by your druggist.

Ebert's Drug Store, Druggist

NR TO-NIGHT—Tomorrow Alright
Get a 25¢ Box

Auction Sale!

We will sell at Auction on May 20th our entire stock of DINNERWEAR, CHINA, GLASSWARE, CUT GLASS AND ALUMINUM

Our sale starts at 2 p. m. Come early and take advantage. Buy goods at your own price. Open every day until sale. Come in and look.

ELYRIA CHINA CROCKERY CO.

625 West Broad St. Next to West Market
Phone 2025 Col. Dan Eason, Auctioneer

The Parkview Shoe Repair Shop

Turns out satisfactory work," says its patrons. We call for and deliver

Phone 2437 C. B. Bivin, Prop.

Shur-on Glasses

TOOLS OF THE MIND

The Eyes are the Tools of the mind. When impaired—dulled by physical defects—the mind is unable to do efficient work, naturally. Unknowingly—70% of us HAVE eye defects.

KNOW—don't just foolishly "think" that YOUR eyes are right! Consult us for a thorough, honest examination. If glasses ARE needed our "Quality Beyond Question" Shur-on glasses will becomingly harmonize with your features.

HASERODT'S

JEWELER AND OPTOMETRIST
AT THE TOWN CLOCK

Don't go home until you look in Hascrodt's window

"Your Eyes Need Our Service"

A Film of Beauty & Protection

"Weatherproof" your property with Hanna's Green Seal Paint. A film of Green Seal makes it proof against the temperature extremes of winter and summer. It shuts out moisture,—the cause of decay.

HANNA'S GREEN SEAL

is paint of the highest grade. It contains only the best materials, finely ground and mixed with the utmost care. It goes farther and lasts longer.

Paint with Green Seal, and you won't have to paint so often. Formula is printed on the package.

Sold by

Heldmyer Hardware Co.
BROAD STREET

ERIE CORD SALE

Beginning Tuesday, May 9th, and continuing for one week, we will sell Erie Cords, at the following low prices. Fresh stock, full oversize, and strictly guaranteed.

30x3½	$14.37	33x4½	29.50
32x3½	18.12	34x4½	29.87
32x4	23.12	35x4½	30.62
33x4	23.81	36x4½	31.87
34x4	24.37	33x5	35.87
32x4½	29.12	35x5	37.37
		37x5	40.00

The Coleman-Burnett Co.

Quick, Dependable Service

Next to Elks Club Elyria, O.

DISCLOSE PAY ROLL HOLDUPS AFTER ROBBERS BODY IS FOUND

CINCINNATI, May 9 — Edwin Leischer, admitted I W W organizer, described to detectives here this morning how he had planned an amazing series of holdups and exploits of banditry executed by him and Michael, Frank and Stephen Solderits and which culminated in the fatal shooting of Stephen Solderits during a revolver battle

Leischer and Michael and Frank Solderits were arrested here Monday afternoon after police had entangled them in a net of unusual circumstances woven about the finding of the body of Stephen Solderits, bound with heavy wire and partially clothed floating in the Ohio river one wee ago

Leischer admitted he planned a series of holdups of paymasters here which netted the quartette more than $9000 Leischer said their career of crime culminated when Stephen Soledits while driving the bandits car away from the J H. Day Company s plant where they had held up and robbed William Kirchhoff, paymaster, was shot and killed by a bandits gun

After taking young solderits to the home of his brother Frank, they drowned his death moans by playing gay tunes on a phonograph After he died, Leischer s confession averred, they weighted his body with window weights, wrapped it in a blanket and took to the Chesapeake and Ohio bridge across the Ohio river and tossed it into the waters

Detective Chief Emmett Kirgan said however, after questioning the brothers and Kirchhoff that it would have been impossible for a bullet from Kirchhoff s gun to have wounded young Solderits and that he probably was shot accidentally by one of his holdup companions who fired upon Kirchhoff

The solution to the Solderits mystery, which originated with the finding of the body of Stephen Solderits with a bullet gound in his head and floating in the Ohio river was brought about by a tip furnished by two small boys, John and Frank Henz, 13 and 12 years old, respectively

GUARD OFFICER SAILS FOR EUROPE TO INVESTIGATE WAR VETERANS' AID

Adj. Gen. J. Leslie Kincaid and his wife, photographed before sailing.

Adj. Gen. J. Leslie Kincaid of the New York national guard will spend five months investigating European methods used to aid disabled war veterans. On his return he will report to Washington. His wife is with him.

brother, E Sprague for a few days

Frank Van Wagnen and family of Brownhelm, spent Sunday at the home of Wm Beese

Fred Stevens and wife of Geneva, O, are visiting at the home of their sister, Mrs Fran Estruth

Mrs Starr, of Cleveland is at the home of her aunts, the Misses Krautters for an indefinite time.

Mrs Edward Burroughs of Washington, D C, is spending a week or two with her parents, I H Taft, who live on West River St, Elyria

STATE RED MEN MEET

COLUMBUS, May 9 Initiation of candidates at great council fires marked today's sessions here of the 70th meeting of the great council of Ohio Improved order of red men and the degree of Pocohontas Public raising of great chiefs (election of officers) takes place tomorrow

FRIDAY IS COMING

At The Theaters

Grand— 'Way Down East' was witnessed by a large number of people on Sunday and Monday and has proved a very popular offering It takes hold of the heart strings as but few pictures do The barn dance is about as funny as anything that has been staged and if one is looking for thrills they can be had when the ice jam gives way and the heroine is rescued by the hero in the nick of time

Colonial—Coming on Wednesday, Constance Talmadge in "Polly of the Follies" This is a real picture that has been staged with the utmost care It is strong in detail and the story developed is full of fun and frolic such as this wonderful star is capable of producing There will also be one other film and a comedy

Strand — Eugene O'Brian, in "Chivalrous Charley" A story that shows what a large hearted man the hero is and how nicely he does it It is an entertaining story full of incidents that grip the attention until the end There is also a Sunshine comedy

Dreamland— The Wolf Pack, one of those western stories that many people like to see It is full of adventure, and exciting incidents that stir the blood and arouse interest in the outcome There is also a good comedy

American— Things Men Do,' will be here for the balance of the week The story of some things they do and some things they do not There is a fine story of love in this picture There is also a good comedy "A Pair of Sexes," and the International News Pictures

VINCENT

VINCENT, May 9—G Brooks of Florence, O was the week end guest of Mr Sprague

Willard Taft and Archie Haynes and wives motored to Wellington Sunday afternoon to see relatives living there The road through Oberlin is in splendid condition

Mr and Mrs Bradley and daughter of Amherst, Mr and Mrs Burt Whitcomb and family of Grafton Officer Sweet and family Mr and Mrs J R Larry and daughter of Elyria, and Miss Helen McLoughlin were at the home of Mr Elmer Sprague Sunday

Elmer Crouder and family, of Lakewood, and Mr Harvey Cunningham and family called on the Misses Krautter, Sunday

Mrs Estella Taylor visited relatives in this place Friday

Mr and Mrs V G Sprague of Elyria are at the home of their

HELP NERVOUS PEOPLE

Relieve the strain and steady your nerves with correct glasses.
F. A. Humphrey
Optometrist
Turner Block
Court Street

NORTH EATON

By Mrs. John Bainbridge
Phone 23R3

NORTH EATON, May 9—Mrs Emma Ross who has been quite ill is better

Mr Powley is making improvements on his farm recently purchased from Archie Carrick

Harry Kreb and family of Elyria have moved into the house formerly occupied by Charles Carrick

Miss Mildred Cole visited her cousin Mrs Rowen Kelner of La-Grange, Sunday

Mrs Mary Sumner and family of Berea called on Eaton friends. Sunday

Next Sunday will be rally day at the church An all day session will be held and there will be speakers from Oberlin

Mr and Mrs Eugene Dumov who spent the winter in California are home again

Mr and Mrs Rinehart visited their daughter in Lakewood, Sunday

Mrs M D Ross' niece Miss Studer of Chippewa Lake, is staying at the home of her aunt for some time

Little Margaret Ross, who has been quite ill from whooping cough for some time is better

The dep gas well which is being drilled on the Hill farm is nearing completion Rumor says that another well will be drilled at once in this vicinity

Wilmer Harwedel of Ridgeville visited his brother and wife, Mr. and Mrs Walter Harwedel, Sunday evening

Mr and Mrs Krebs entertained Elyria callers, Sunday afternoon.

For Quick Action and Speedy Returns Call
The Postal Telegraph Cable Company
Automatic 2612 28 Century Blk.
CLAYTON G. HALL, Mgr.

SAVE It with ICE
Our efficient service yours for the asking. 30% saved in buying ice at the platform of
The Hygienic Ice Co.
Distilled Water Ice Only
Phone 2500 N. Maple St.

Are you under weight?
To build you up there is nothing like Yeast Foam Tablets.

If under weight you are under "par," more susceptible to disease and are destined to be shorter lived. This is proved by life insurance records covering millions of policy holders.

Science says the richest source of the body-building vitamin, which many foods lack, is yeast. And the purest, most potent and easiest-to-take form of yeast is Yeast Foam Tablets.

Take these tablets along with your regular food. They will stimulate your appetite, aid digestion, build you up and make you feel better and stronger than you may have felt in years.

Yeast Foam Tablets are a splendid food corrective for children as well as adults. They are sold by all druggists. Northwestern Yeast Co., Chicago, Ill., makers of the baking yeasts, Yeast Foam and Magic Yeast.

Yeast Foam Tablets
the only pure whole yeast in convenient tablet form

THIS IS THE CAN TO LOOK FOR
Whether it's paint, varnish or stain you want, look for this label design—
IT INDICATES QUALITY
The highest values in service and wear are obtained with B. P. S. Products.
If you intend to paint, may we tell you why you should use this kind?
GET COLOR CARDS AND BOOKLETS

The Pride of Elyria
GRAND THEATRE
E. J. Georgople, Mgr.
Always Showing the Best of Photo Play Pictures in this Theater. Any adult Not Pleased with Our Show, We will Gladly Refund Their Money.
NOW SHOWING
WAY DOWN EAST
Featuring Lillian Gish Richard Barthelmess, Mary Hay and Creighton Hale

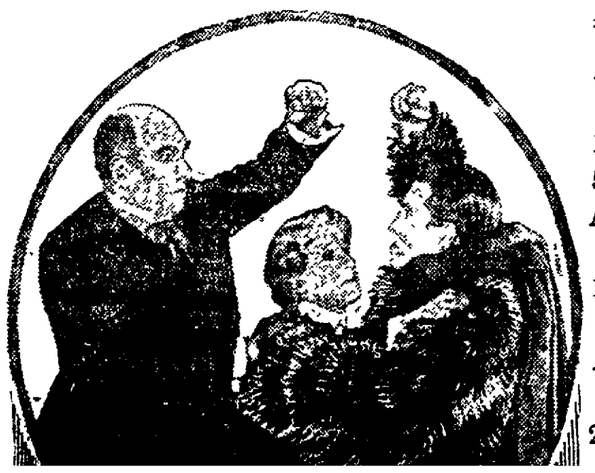

Admission Matinee 1 p. m. to 5:30 p. m. Adults 35c Children 15c; Evenings Adult 50c Children 25c, Phone

Bannon's COLONIAL Bannon's
Tomorrow Through Saturday
Now Listen—Constance Talmadge
---explain yourself!
What do you mean by the tough getup?
An' the Pola Negri harem dress?
The scrubbing brushes an' the pantaloons?
An' what are you doing with that carving knife—an' the ber-utiful chee-ild,
Huh?—Wha-a-at? — Yup, we'll tellem.

"POLLY of the FOLLIES"
ALSO MACK SENNET COMEDY
"HARD KNOCKS AND LOVE TAPS"
AND COLONIAL ORCHESTRA

Bannon's AMERICAN Bannon's
TOMORROW THROUGH SATURDAY
"THINGS MEN DO"
FEATURING PATRICIA PALMER WITH AN ALL STAR CAST
ALSO CHRISTIE COMEDY, "A PAIR OF SEXES"
ADMISSION 10c AND 25c

BANNON'S
Dreamland
Tomorrow and Thursday
"THE WOLF PACK"
A STIRRING WESTERN DRAMA
ALSO CENTURY COMEDY
"HORSE SENSE"
ADMISSION 10c AND 17c

BANNON'S
STRAND
Today, Tomorrow and Thursday
EUGENE O'BRIEN
IN
"Chivalrous Charley"
ALSO SUNSHINE COMEDY
"LOVE AND WAR"
ADMISSION 5c AND 10c

SOCIETY

MRS. WILLIAM G. SHARP NAMED PRESIDENT OF Y. W. C. A. BOARD

The regular May meeting of the board of directors of the Y. W. C. A., was held yesterday evening in the parlors of the Y. W. The report of the nominating committee was first heard and accepted, Mrs. William G. Sharp being elected president of the board, and Mrs. E. A. Hubbard, vice president. As Mrs. Sharp is out of town, Mrs. Hubbard then took the chair and conducted the business meeting.

The reports of the various committees were read and proved most interesting. April has been a busy month and May bids fair to be even more full of work and good times. The report from the "Town Topics" committee showed a return of over $250 from the two evenings' performance, and that of the education committee which had charge, under Mrs. T. T. Robinson, of the exhibition and style show given early in April at the high school auditorium, showed a net return of $124.00. The money from this performance has gone to pay for the new piano in the parlors of the Y. W. C. A., and that from Town Topics will be used for convention delegates and the foreign work of the Industrial Federation.

The house committee reported that Mrs. Baker, the new matron, has organized a club of the house girls and that they are co-operating most effectively in the management of the home. They meet every Monday evening and once a month complaints and suggestions are received and discussed and any differences ironed out.

The schedule of classes for this spring term has been lightened and adapted to the season, the gym class for the Federation taking the form of a hiking class and the only other two being a group for the discussion of current events with Mrs. Stevens as leader and a Bible class with Mrs. Wilford as teacher.

Membership Roll Call

During the ten days beginning May 10, a membership roll call is to be carried on, ending on the 20th, the day before Grace Dodge day. The members of the board have constituted themselves a membership committee and are to carry on the work under a plan suggested by the executive secretary, Mrs. Ruth Ely. They hope that on Grace Dodge day they will be able to report a membership which is nearly doubled.

On next Monday evening, Mrs. Speer, who is the president of the national organization of the Y. W. C. A., will talk over radio in the east and the spech will be broadcasted to all parts of the country. The Elyria Y. W. C. A. is to keep open house on that evening with a radio installed so that all of their friends in Elyria may have the privilege of hearing Mrs. Speer's message. The time of the meeting will be announced later.

BLIND BOONE CONCERT PLEASES AUDIENCE

The Blind Boone concert was given last evening to a large audience at the Methodist church. Blind Boone, played piano solos and was assisted by Madame Marguerite Day, soprano. Mr. Boone has been blind since he was six months old and possesses marvelous ability to reproduce music once heard. The audience was very much pleased with his playing and he received an encore to many numbers. The following program was given:

March Militaire, Wollenhaupt
Last Hope, Gottschalk
Whispering Winds, Wollenhaupt
Miserere, "Il Trovatore" Verdi-Gottschalk
Solo, Madame Day
First Waltz, E flat, Chopin
Erl King, Schubert-Liszt
"Nearer my God to Thee," Transcription, Boone
Solo and Monologue, Mme. Day
Rhapsodie Hungroise, No. 6, Liszt
Reproduction of number played by person in the audience, Boone
Marshfield Tornado, Boone

Mr. Boone's rendition of the last two numbers was especially pleasing. The audience was also much impressed with his playing of "Miserere" and Rhapsodie Hungroise.

AMERICAN LEGION AUXILIARY MEETS

The Meeting of the American Legion held last evening was well attended. It was decided at this meeting to purchase a flag with the American Legion emblem. A work meeting will be held Thursday afternoon. Anyone interested in the work will be welcome. An invitation was extended to the Service Star Mothers and all mothers of ex-soldiers to attend the memorial service at the Methodist church on Mother's Day.

KING SOLOMON'S LODGE AND FRANK S. HARMON MEET

King Solomon's Lodge met last evening, the members of Franks S. Harmon Lodge, also being present, there being some two hundred and fifty in all. F. A. Smythe and A. J. Plocher, Past Masters of Frank S. Harmon Lodge, were made honorary members of King Solomon's Lodge, last evening, and responded with short talks, accepting the membership. L. W. Penfield, of Willoughy gave an address on "Masonry." D. J. Nye and S. H. Squire also made short speeches.

ORA COLTMAN TO GIVE EXHIBITION AT RIDGEVILLE

Ora Coltman, a Cleveland artist, will give an exhibition of forest views, landscape drawings, and various other scenes, which he made while in Provincetown, Massachusetts, at the Inn of the Four Chimneys, Ridgeville, on Wednesday and Thursday of this week, from three to five p. m. This exhibition was recently given at Gage Gallery, Cleveland. There will be no admission charge for the exhibition at Ridgeville and all interested are invited to attend.

MRS. COX ENTERTAINS FIVE HUNDRED CLUB

Mrs. B. A. Cox of Phillips court, entertained the Five Hundred club last evening. Members filled three tables at cards and first prize was awarded Mrs. Clara Cullins. Second prize was secured by Mrs. J. B. Halpin, and Mrs. Frank Boylan received third prize. Dainty refreshments were served by the hostess.

The club meets in two weeks with Mrs. Wm. Wooster of West River street.

EMERGENCY CLUB

The Emergency club will meet [illegible] afternoon with Mrs. C. [illegible] avenue.

ART AND LITERATURE DEPT. OF WOMAN'S CIVIC CLUB

The last meeting of the Art and Litrature Department of the Woman's Civic Club for the club year was held in the Y. W. C. A. Gymnasium on Monday. A delicious tureen luncheon was served at one o'clock.

The following program was given by members of the department.

Piano Solo ..... Mrs. Huge
Recitation ..... "Something in Hats" Mrs. Hubbard
Song, "The Lost Sheep on the Mountain" ..... Mrs. Bowers
Recitation, "Romance of a Hammock," ..... Mrs. Sidney Rice
Songs ..... Mrs. Karl Reefy
Monologue, "At the Theater".. ..... Mrs. DeForest Smith

WOMEN'S AUXILIARY OF MEMORIAL HOSPITAL

The Women's auxiliary of Memorial hospital met Monday morning, most members being present. Arrangements were made for the annual meeting to be held Monday, May 29, at 3 o'clock in the Nurses' Home. Reports will be heard from the officers and various committees Refreshments will be served and all the women of this city are invited to attend the meeting.

LEAGUE OF WOMEN VOTERS MEETS TONIGHT

The League of Women Voters will meet this evening at 8 o'clock at the home of Mrs. Frank Brown, 124 Cedar street. Two delegates and two alternates are to be elected for the state convention at Columbus, Thursday and Friday of this week.

TO GIVE ILLUSTRATED LECTURE ON RUSSIA

Martin Abern will give an illustrated lecture on Russia under the auspices of the Friends of Soviet Russia at Mechanics' hall on Thursday evening at eight o'clock The pictures are said to be entertaining and educational.

ELIZABETH STEVENS AUXILIARY MEETS

The Elizabeth Stevens Auxiliary of the Methodist church will meet tomorrow evening at 5:30. A program of mission study will follow the dinner. Members having mite boxes will bring them to this meeting as this is to be the last regular meeting of the year.

BIRTHDAY PARTY

Sixteen little firends gathered at the home of Gordon Latimer on Cambridge street. Saturday afternoon, to celebrate his sixth birthday anniversary. Games were played and prizes awarded. A light luncheon was served, baskets of daisies and pink sweet peas decorating the table. Pink baskets filled with candy and nuts were given as favors. Gordon was the recipient of several beautiful gifts

COLONIAL CLUB MEETS

Mrs. T. S Faxon, 425 Middle avenue, was hostess to fifteen members of the Colonial club, Monday afternoon. Five Hundred was played during the afternoon and refreshments were served.

FIRST CONGREGATIONAL CHURCH GUILD ENTERTAINS THE EAST SIDE GUILD

The First Congregational church Guild entertained the East Side Guild at the church, yesterday afternoon, about twenty-five being present. The afternoon was spent socially and sewing for Memorial Hospital. Refreshments were served, the committee in charge including Mrs. J. H. Grant, Mrs. E. A. Lewis, Mrs. Alice Edwards, Mrs. Frank Phelps, Mrs. M. D. Perry and Mrs. George Stevel.

The First Congregational church Guild will meet again in two weeks [illegible]

Events Tonight And Tomorrow

TONIGHT

Clover Leaf circle of St. Paul's church meets with Miss Elizabeth Klein, Nichols court.
Annual meeting of Y. M. C. A.
F. S. Harmon lodge.
Hatikcoh club with Miss Ada Wagenstein of Bath street.
Audubon Bird club meets in Lorain County Bank building.
Elks' lodge
Young Ladies' society of St. John's Lutheran church.
American Legion.
Ladies' auxiliary of Knights of St. John.
Women's Benefit association, Mothers' day program.
Lorain County Medical society.
Chevalier Lodge No. 316, K. of P., confers rank of knight.
Odd Fellows lodge
Federation Girls of the Y. W. C. A., birthday party.
Blue Moon club
Friendly Bible class.
Teachers of St Andrew's church school.

TOMORROW

Women's Missionary society of Church of Christ gives play
Circle No. 9 of Methodist church
Women's Missionary society of Baptist church
Brotherhood of St. Paul's church
Marshall chapter
White Shrine in I. O. O. F hall
Rebekah Social club with Mrs. H. R. Whitney, 223 Cornell avenue
Circle No. 3 of Methodist church
Ladies' auiliary No. 431 F. O. E. card social
Division A of the Church of Christ with Mrs. C. A. Barth, 2433 Eastern Heights Blvd.
Lodi Street division of Second Congregational church with Mrs L. C. Ludlow, West street
Round Table club
High School Dramatic club
Moose lodge
Division D of Second Congregational church
Modern Woodmen of America
Senior Hi Y
Pythian Sisters
Elizabeth Stevens auxiliary
Woman's Civic club meets in the Gates room. First Congregational church.

CITY BREVITIES

Mrs A. Dill of Amherst was the Sunday guest of Mrs. C. E. Dill, 5 Nichols block.

Mr. and Mrs. Roy Morgan of Chestnut street, and Miss Maude Dibble of Harvard avenue have motored to Plymouth, Ind., where they will spend a week.

Mr. and Mrs. J J. Dillon, 619 Midde avenue, left recently for Los Angeles, Cal., where they will spend two or three months.

Mr. and Mrs. W. H. Smith of Middle avenue, entertained Mr. and Mrs. Charles Baron of Middle avenue, and George Erwin of Canton, at dinner, Sunday.

Mr. and Mrs. H. Brandt of East Broad street, were Sunday guests of Mr. and Mrs N. A. Diederick, 215 Foster avenue.

Mr and Mrs. O. S. Dollison and little son Jimmy, who have been residing at 1351 East avenue, have moved to Youngstown, where Mr. Dollison has accepted a position with the Republic Rubber company.

Mr and Mrs. C. E Dunford and childre nof Eighth street, motored to Collinwood Sunday and were the guests of Mr. and Mrs. G. A. Gurmack.

Ralph and Bernice Cheney are ill with the flu at their home on Blaine street.

Mrs. Carl Cottonfoo of Penfield Junction returned yesterday from a six months trip to California and other points of interest in the West

Miss Phyllis Wilcox of LaGrange is visiting Mrs. Frank Lovejoy and daughter, Helen, of 448 W. River street.

Mr. and Mrs. J. Lyner, Mr. and Mrs. H. W. Bearer and children and Mr. and Mrs. O E. Barton and children spent Sunday at the home of Mr. H. B. Bradley, of Litchfield.

Mrs. C. W. Croyle and Mrs. Carl Psipzemeyer and daughter, Geraldine, of Cleveland, were Sunday guests of Mr and Mrs. J. L. Lewis, of Eastern Heights Boulevard.

Mr. and Mrs. John Kennedy and Mr and Mrs. L E. Kennedy motored to Findlay on Sunday. Mr. and Mrs. John Kennedy's grandchildren, Betty and Kennedy Slack accompanied them home.

Mr. and Mrs. A D Danberm of Cleveland, Mrs. Ada Hastings of LaGrange, John Dunn of Altoona, Pa., and W. C. Dunn of Syracuse, N. Y., were the Sunday guests of Mr. and Mrs J. E. Dunn, 3 Brooks block.

Arthur Lockard of Marietta college, spent the week end with his parents, Mr. and Mrs W. C. Lockard. Mr Lockard took part in a track meet at Pittsburgh and stopped here on his return trip. He was accompanied by three college friends

Miss Josephine Lockard of Ohio Wesleyan university, spent the week end with her parents, Mr. and Mrs. W. C. Lockard of Harvard avenue.

Mr. and Mrs. L P Kaiser and children spent Sunday with Mr. and Mrs. H. Grisel of Lorain.

Mrs. Minnie Matthewson and daughter Lottie spent Sunday with Mr. and Mrs. D J. Miller of Lorain.

Mr. and Mrs. Carl Wick, Lorain visited with friends in Lorain, Sunday.

Mr. and Mrs. W M. Bennet were Lorain visitors, Sunday.

Miss Elsie Nitz of Hamilton avenue, Lorain, spent the week end visiting with Elyria friends.

Misses Mildred and Hilda Holdamen visited with Lorain friends Sunday.

Miss Marie Werick visited friends in Lorain, Sunday.

Miss Ardis Hamman of Twenty-sith street, Lorain, was an Elyria visitor, Sunday.

Miss Helen Molyck of Thirteenth street, Lorain, spent yesterday in Elyria.

Miami university graduates and former students in the city are interested in the spring dancing party which the Alumni association is giving in Cleveland, May 20th at the Danse Shoppe, 12417 Cedar road Mary Heidelbaugh, 1377 West 116th street, Cleveland, is the chairman of the committee.

Mr. and Mrs. William Schubert of LaGrange spent Sunday with Byron Seely and family of Eighth street.

Mr. and Mrs. Adam Moeller of Eastern Heights boulevard spent Sunday evening with Mr. and Mrs. F. C. Oehls in Amherst.

Mrs. Albert Williams and son Paul of Chestnut street are in Sandusky today to attend the funeral of Mrs. Catherine Huth.

Miss Olive Grobe, 336 Sixth street, who is a student at Oberlin conservatory of music, was the week end guest of Miss Mildred Corfman of Pyle Inn, Oberlin.

The R. N. of A. Mayflower camp will hold a special meeting Wednesday evening at the home of Mrs Nina Ducoty, 622 West River street, to obligate candidates.

Circle No. 9 of the Methodist church will meet Wednesday afternoon at the home of Mrs. John Good of Lake avenue.

The R. N. of A., Mayflower camp, will attend the Lorain county rally to be held in Wurst's hall Thursday afternoon and evening, May 11.

The G. I. Giggley club held a picnic in the woods on Lake avenue, Saturday, and Miss Mantle of the Elyria high school faculty, was the guest of the club.

Mr. and Mrs. . L. Smith of West River street, entertained Mr. and Mrs. Harry Parsons, Mr. and Mrs. Clement Kane, and Mr. and Mrs. William Crowl, all of Lorain, Sunday evening.

Mr. and Mrs. Henry Sassmanhausen and son Frank and Miss Pertha Gibbons, all of this city, have returned from a motor trip to Dayton and Indianapolis, Ind.

Mrs. C. H. Cushing of Fifth street, was in Cleveland today.

Mr. and Mrs. George Ray and son, Sherman, of Lakewood, were Sunday guests of Mr. and Mrs. Walter H. Ray, of Columbus street.

Mr. and Mrs. F. M. McClintock and Keith McClintock, 818 Middle avenue, have returned from St. Petersburg, Florida.

The Research Social club will meet with Mrs. H. R. Whitney, 223 Cornell avenue, tomorrow evening at 7:30.

The Brotherhood of American Yeomen met last evening with a large attendance and one candidate was initiated.

St. Paul's Christian Endeavor Society will meet this evening at 7:30 at the church. This is to be a get-together meeting for old and new members. Those who have been confirmed recently have been extended a special invitation.

HOSPITAL NOTES

Admission—Harry Hill, Elyria; Mrs. Margaret Aekes, Cleveland street; Mrs. Dorothy Perry, Eastern Heights Boulevard.

Discharged — John Minnich, Ridgeville; Lucile Biddle, East avenue; Mrs. Mary Dollard, Oberlin road.

A team that can wallop the Cleveland Indians as the Browns have done this season must be ranked as a genuine pennant contender.

MARRIAGE LICENSES

Charles H. Nicholson, 23, auto mechanic, and Mary A. Embse, 20, bookkeeper, Lorain. Father Johnson.

Peter Denetro, 34, laborer, and Olga Kianopulos, 22, Lorain. A Lorain priest.

PAINTING AND DECORATING
We are still in the Business and now is the tibe to have your house painted and take advantage of our low prices and first class work. A card will reach us. L. Keible, 214 Lake Ave., or General Delivery, Elyria, Ohio.

Try a Chronicle-Telegram Want Ad.

VERMILION RESTAURANT
M. Okagi, Prop
Vermilion on the Lake
EXCELLENT FISH DINNERS, FISH FRESH FROM THE LAKE
DELICIOUS CHICKEN DINNER SUNDAYS
FINE ROADS. SPECIAL ATTENTION TO AUTOISTS

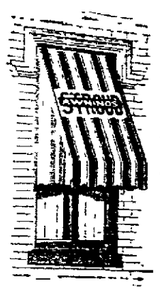
TO SAVE MONEY
Phone 2376
for Samples of Awnings.
The Elyria Hardware Co.

FRIDAY IS COMING

CALL UP
Geo. B. Bright
Painting and Papering
CONTRACTOR
2500 styles of Thibaut Peerless Wall Paper Samples. Let me show them at home, No. 1020 West Avenue. Phone 37541

Picture Your Little Girl In One of These
Dainty Summer Frocks

Carefully made to measure, if desired, from fast color fabrics, these crisp new Dresses bring joy to the thrifty and busy mother, for she quickly realizes that they are priced at less than she can buy the material and make them. Bring the children here for their summer outfits. You will save money and be able to get just what you want.

"We Make What We Sell"
THE APRON SHOPPE
353 West Second Street Elyria, Ohio
We Close Wednesday at Noon

Mother's Day Specials

SPECIAL REDUCTIONS ON ALL

Trimmed & Untrimmed HATS

for Thursday, Friday and Saturday
Also Children's Play Hats at $1.00
These are extra quality and will not last long at this price.

MRS. M. M. WEST
356 West Second St., Elyria, Ohio

The Style Center
WHERE THE DISCRIMINATING WOMAN BUYS

10 Day May Sale SPECIALS

FOR WEDNESDAY MORNING UNTIL 12 O'CLOCK

25 Navy Blue Tricotine and colored Tweed Suits that sold regularly at $25 and $29.50 without a doubt the best suit values we have ever offered, your choice at **$12.90**

We urge you to see these good suits—We are certain that every one of them will be sold by noon.

20 All Wool Polo and Tweed Coats full silk lined, tan and other shades—Coats that are worth more than double the sale price. Your pick Wednesday at **$8.90**

Prunella Stripe Plaited Skirts in Navy, Rookie and black, regular $8.75 values Wednesday Morning From 28 to 34 waist band **$4.65**

New White Tailored Blouses with neat embroidered or lace trimmed collars and cuffs, regular price $2.98, Wednesday Morning **$1.98**

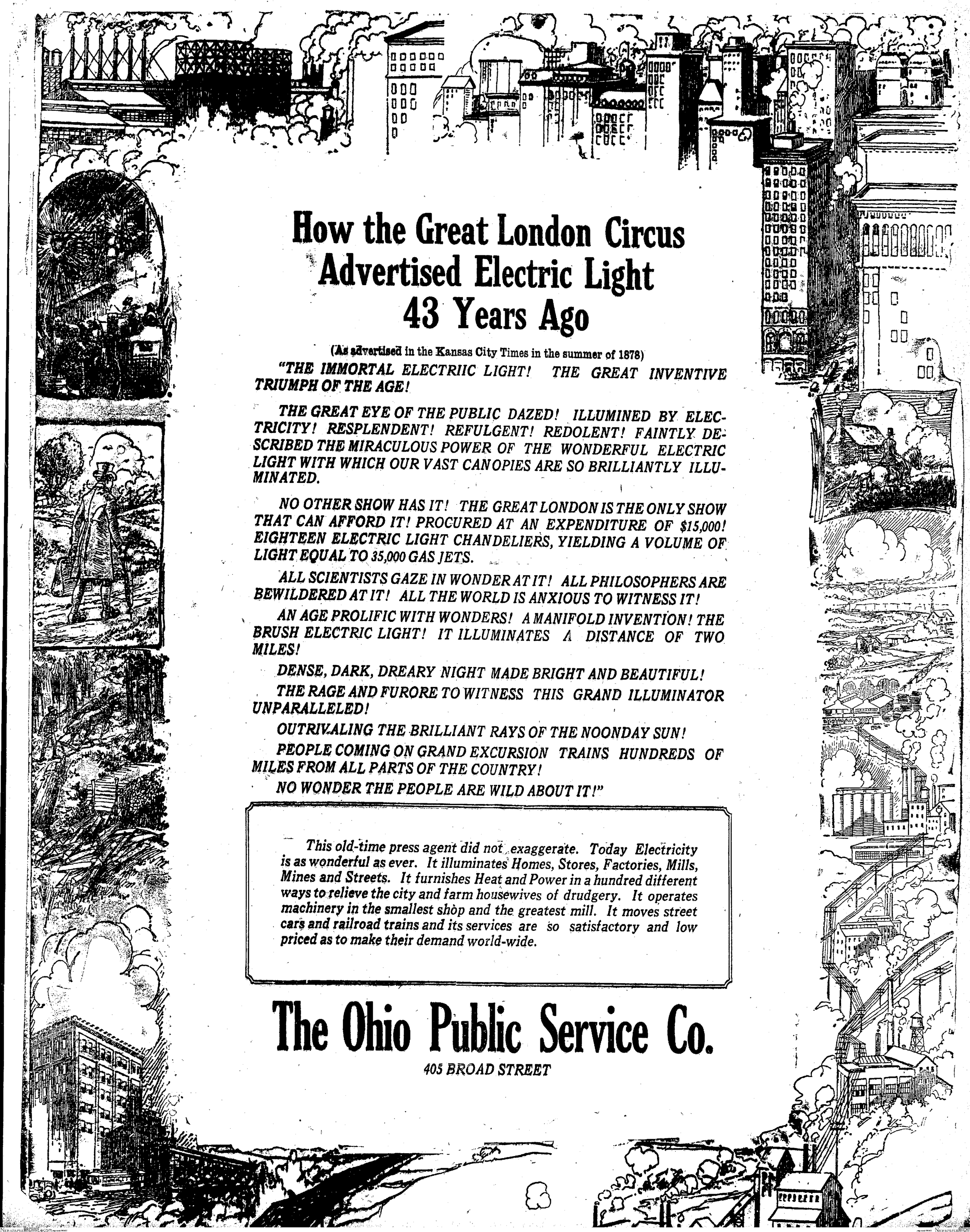

How the Great London Circus Advertised Electric Light 43 Years Ago

(As advertised in the Kansas City Times in the summer of 1878)

"THE IMMORTAL ELECTRIIC LIGHT! THE GREAT INVENTIVE TRIUMPH OF THE AGE!

THE GREAT EYE OF THE PUBLIC DAZED! ILLUMINED BY ELECTRICITY! RESPLENDENT! REFULGENT! REDOLENT! FAINTLY DESCRIBED THE MIRACULOUS POWER OF THE WONDERFUL ELECTRIC LIGHT WITH WHICH OUR VAST CANOPIES ARE SO BRILLIANTLY ILLUMINATED.

NO OTHER SHOW HAS IT! THE GREAT LONDON IS THE ONLY SHOW THAT CAN AFFORD IT! PROCURED AT AN EXPENDITURE OF $15,000! EIGHTEEN ELECTRIC LIGHT CHANDELIERS, YIELDING A VOLUME OF LIGHT EQUAL TO 35,000 GAS JETS.

ALL SCIENTISTS GAZE IN WONDER AT IT! ALL PHILOSOPHERS ARE BEWILDERED AT IT! ALL THE WORLD IS ANXIOUS TO WITNESS IT!

AN AGE PROLIFIC WITH WONDERS! A MANIFOLD INVENTION! THE BRUSH ELECTRIC LIGHT! IT ILLUMINATES A DISTANCE OF TWO MILES!

DENSE, DARK, DREARY NIGHT MADE BRIGHT AND BEAUTIFUL!

THE RAGE AND FURORE TO WITNESS THIS GRAND ILLUMINATOR UNPARALLELED!

OUTRIVALING THE BRILLIANT RAYS OF THE NOONDAY SUN!

PEOPLE COMING ON GRAND EXCURSION TRAINS HUNDREDS OF MILES FROM ALL PARTS OF THE COUNTRY!

NO WONDER THE PEOPLE ARE WILD ABOUT IT!"

This old-time press agent did not exaggerate. Today Electricity is as wonderful as ever. It illuminates Homes, Stores, Factories, Mills, Mines and Streets. It furnishes Heat and Power in a hundred different ways to relieve the city and farm housewives of drudgery. It operates machinery in the smallest shop and the greatest mill. It moves street cars and railroad trains and its services are so satisfactory and low priced as to make their demand world-wide.

The Ohio Public Service Co.

405 BROAD STREET

Big Leaguers, Ex-Elyrians To Play Here

An "Old Timer's Day" is being planned by Jack Ambrose, of the Elyria team in which the entire team will be made up of old time ball players who formerly played in the Trolley league.

The suggestion came from Homer Davidson, of Cleveland, former speedy center fielder and hard hitter. He wrote Ambrose and said that he could secure Freddie Smith third sacker, now with Boston, and Bert Shotten, former pitcher and first baseman, now with the St. Louis Nationals. Freddie Lawrence, Cap. Koehle, Elyria; Allen Branson, Wellington, and Johnnie Cosma, Cleveland, have already said they would play, and an effort is to be made to line up a team to play Ambrose's Elyria team. A game of that character would draw a large crowd, who would be well pleased to see the stars of former days once more in action.

County Rural School Annual Picnic Track Tourney Here Friday

The second annual county field day and school picnic of the public schools of Lorain county, is to be held in this city at Riverside Park on Friday, May 12.

It is to be featured by a parade of all the schools, and they will march in the following order:

Amherst village, Amherst township, South Amherst, Avon, Avon Lake, Brownhelm, Brighton, Black River, Camden, Carlisle, Columbia, Elyria township, Eaton, Grafton township, Grafton village, Henrietta, Huntington, LaGrange, Penfield Pittsfield, Rochester, Ridgeville, Russia, Sheffeld and Wellington. This parade will take place at 11:30.

The athletic events will take place at follows:

10 to 11:30—Boys 13 and over: Running high jump; 100 yard dash; one mile relay race; 8 boys, one team from each group; bicycle race, free for all, two from each group.

1 to 1:30—Girls under 13 years of age—Baseball throw; 50 yard dash; running broad jump; egg race; 100 yard dash, 2 from each group.

1:30 to 2—Girls 13 years and over: Baseball throw; 50 yard dash; running high jump; nail driving contest; 2 from each group

2 to 2:30—Boys under 13: 75 yard dash; 50 yard dash; one-half mile relay, 8 boys, one team from each group; running high jump.

2.30 to 3—Schoolmaster's race; 100 yard dash. Schoolm'mams race 50 yard dash. County school parade.

Prizes in the various events except the relay: First, gold medal; second, silver medal; third, ribbon.

The various groups are composed of the following schools:

Southern group — Rochester, Brighton, Penfield, Camden, Henrietta, Huntington, Pittsfield.

Central group—Elyria, Carlisle, Russia, Eaton, Columbia, Grafton

Northern group — Avon, Amherst, Brownhelm, Black River, Sheffield, Ridgeville, Avon Lake.

Village group — Amherst Grafton, LaGrange, Wellington, S. Amherst.

World Sport Events Today

Racing.

Meeting of Metropolitan Jockey Club, at Jamacia.

Meeting of Maryland Jockey Club, at Pimlico.

Meeting of Kentucky Racing Assn., at Lexington.

Shooting.

Missouri State trapshooting tournament, at Marshall.

Track.

Arkansas State intercollegiate championship, at Arkadelphia.

Boxing.

Jack Sharkey vs. Roy Moore, 12 rounds, at New York.

Andy Chaney vs Harry Kabakoff, 12 rounds, at St. Louis.

Wildcat Nelson vs. Mickey Walker, 12 rounds at Holyoke.

HERE'S UNUSUAL VIEW OF BROWNS' FIRST BASEMAN

George Sisler watching the opposing pitcher warm up.

George Sisler, super-player and brilliant first baseman of the Browns is playing at his usual pace

AMERICAN LEAGUE

Clubs	Plyd.	W.	L.	Pct.
New York	23	16	7	696
St Louis	23	15	8	652
Cleveland	22	12	10	545
Chicago	21	10	11	476
Boston	19	9	10	474
Philadelphia	21	9	12	429
Detroit	22	8	14	364
Washington	23	8	15	348

NATIONAL LEAGUE

Clubs	G	W	L	Pct.
New York	20	16	4	800
Chicago	19	12	7	632
St. Louis	20	12	8	600
Pittsburg	21	11	10	524
Brooklyn	20	10	10	500
Philadelphia	17	6	11	353
Cincinnati	22	7	16	304
Boston	18	5	13	278

American League

Cleveland 14, Philadelphia 4
New York 7, Chicago 5
Detroit 6, Boston 2
St. Louis 6, Washington 5

National League

Pittsburg 8, Brooklyn 7
No other games scheduled.

TODAY

American League

Detroit at Boston
Chicago at New York
Cleveland at Philadelphia
St. Louis at Washington

National League

Boston at Cincinnati.
Brooklyn at Pittsburg
New York at St. Louis
Philadelphia at Chicago.

FRIDAY IS COMING

ROBERTSON'S YOUTH MAKES HIS NO-HIT GAME DOUBLY REMARKABLE FEAT

Charley Robertson in action.

Charley Robertson's recent feat in hurling a no-hit-no-man-reach-first game for the Chicago Sox will go down in history not only as one of the six games of its kind on record, but as the most remarkable of its kind because of Robertson's youth. Addie Joss, Cy Young and the other stars to turn in similar games, were vets when they hurled their great games. Robertson is a rookie in his first big league season.

ELYRIA SEMI PROS TO OPEN WITH LORAIN

Next Sunday the Elyria team will play Lynn & Nasher's Clothiers team, of Lorain The Lorain team won the championship of their city last year, and have a strong team in the field again this year. Manager Ambrose expects to put in a team that will not only give them a strong argument but will win the game, which will be played at Riverside park at 2:30.

Tagging The Bases

For the first time this season the Yanks were forced to use three pitchers, Hoyt, Murray and Mays, to win one ball game, the White Sox having disposed of Hoyt at an early hour and Murray at their leisure. Mays however, appeared in the ninth inning and the Sox rally became a relapse without further notice. Frank Baker hit the only homer in the big leagues yesterday and also bobbed up with two singles.

Ty Cobb was again somewhat mystified last night in attempting to account for the fact that his Tigers had been favored with another well pitched game. Olsen, a recruit, held the Red Sox safe from first to last, while the Tigers were quite careless in the way they treated Jack Quinn, the ancient one.

Going into the ninth inning behind a three run lead, Burleigh Grimes blew up like a flapper's abbreviated skirt, and before the dust settled, the Pirates had put over four runs and a victory. Morrison and Yellow Horse, did the honors for the Pirates without any particular credit to themselves.

The Indians made a merry afternoon of it in beating up three of Mr. Mack's twirlers to the extent of 14 runs and 17 hits. Messrs. Jamieson and Sewell leading in the carnage.

The prolific Mr. Williams dropped a double into a vacant outfield spot in the ninth inning, behind a triple by Jacobson and single by Severeid. The result was a six to five defeat for the Senators who thereby were constrained to seek the protection of the American league cellar for the second time this season.

Last Night's Fights

At Portsmouth O.—Tut Jackson Washington Court House, Ohio, heavyweight, is awarded decision after one round of fighting with K. O Eggers, when Eggers refuses to fight further

At Mansfield, Ohio—Tony Zill, of Youngstown and Joe Nelson of New Orleans, draw in ten rounds

At Detroit — Jack McAuliff knocked out Bill Reed in the sixth round of a ten round bout. Both are heavyweights.

At Pittsburgh—Patsy Scanlon of Pittsburgh was outclassed by Brickey Ryan, Ellsworth, Pa., minor in ten rounds.

At Boston—Dave Shade of California, was awarded the decision over Paul Doyle of New York here last night in their ten round match.

At New York—Dave Rosenberg stopped the Zulu Kid in three rounds.

YESTERDAY'S HOME RUNS

Baker, New York Yankees, 1

League total score, American league 62; National league 57.

CRIPPLED TOTS WILL SEE GAME

Ambrose has also arranged to entertain the children at the Gates Home for Crippled Children. As soon as the measles quarantine is lifted at the Home they will be invited to go to the game at Riverside park on Sunday afternoon Clarence Higgins of the Eastern Heights bus has volunteered to take the children over and bring them back.

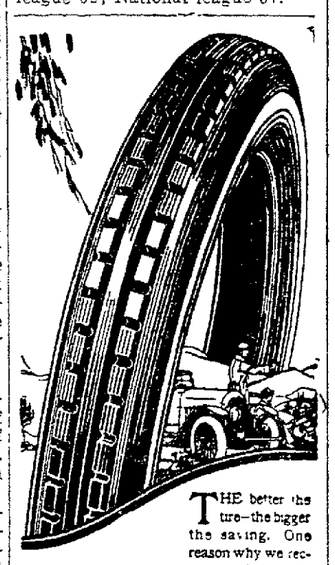

THE better the tire—the bigger the saving. One reason why we recommend and sell U. S. Royal Cords.

United States Tires are Good Tires

Imperial Top & Tire Co.
82 Broad Street, Elyria, O.

1000 ELYRIA FANS TO SEE INDIANS PLAY

Wednesday, June 7th has been designated as "All Ohio Day" at the Cleveland ball park, when the Cleveland team will play the Washington team. An invitation from the management of the Cleveland team for a grand rally that day has already been accepted by from 25 to 30 towns in Northern Ohio, and a special program is being arranged.

This will also be "Elyria Day" and the committee consisting of E Jay Howenstine, Chas. Savage, Jake Schaeffer, Jim Armitage, Ford Loomis and James Simpson, are planning on making it a memorable occasion There will be a number of stunts pulled off, and it is quite likely that Robertson's band will head the delegation.

Factories and stores are expected to allow their employees to go in time to catch special cars which will leave between 12:30 and 1:00 o'clock for the ball grounds. Many, of course will go by automobile. It is expected that Elyria will use one thousand tickets on that day. Drawings are to be made by the various towns and cities for sections in the grand stand, and each delegation will sit by itself.

Sport Flashes

LONDON, May 9.—Thursday night's fight between Georges Carpentier and Ted "Kid" Lewis, promises action from the very tap of the bell, in the first round, it was unanimously predicted by sporting writers today. Each will attempt to wind up the contest before the sixth round. Jack Dempsey, the world's heavyweight champion, who is scheduled to arrive from Paris tonight, may second Lewis.

NEW YORK, May 9.—The Columbia University eight - oared crews will leave here tomorrow morning for Princeton, N. J., where they will take part in the Childs' cup regatta, with the crews of Princeton and Pennsylvania on Saturday.

MICHIGAN CITY, Ind., May 9.

—Floyd Fitzsimmons, local promoter, is proceeding today with plans to stage a battle between Benny Leonard and Rocky Kansas for the lightweight championship here July 4. An arena to seat 40,000 people is being built. Both Leonard and Kansas, according to Fitzsimmons, have agreed to the match.

BROWN WINS IN STRAW BALLOT

A straw ballot for sheriff that ran for ten days at Little Joe's restaurant, West Broad street, gave the following results:

Brown, 244; Whitney, 121; Beal 90; Cooley, 30; Thompson, 20.

The ballots were cast by patrons of the restaurant, as well as others who dropped in for that purpose, and both men and women availed themselves to the opportunity.

WANTS FORCLOSURE

Marion Daney began foreclosure proceedings today against Lloyd Townsend. She claims $3,108 is due on a note secured on Elyria real estate.

MEDINA, May 9.—Rev. R. K. Caulk will be the orator and L R. Mann will be marshal of the day for the Decoration day services here.

BROKERAGE FIRM FAILS

NEW YORK, May 9 —Announcement of the failure of the brokerage firm of Carpender, Caffry and Company was made from the rostrum of the New York stock exchange shortly after the opening today.

YOUR BRAIN

75% of your brain impressions come through your eyes. See that your vision is keen and comfortable, thoroughly eliminating eye-strain, headaches and nervousness as well as mistakes.

Keep Your Eye on Your Eyes

C. J. MILLER
OPTOMETRIST CENTURY BLOCK

Liquid Fire

A liquid fire to the bedbugs, roaches, ants and fleas is what the new chemical discovery really is, although there is no damage to be done by using it to your springs, furniture or clothing.

This new chemical is known as Pesky Devils Quietus, P D. Q. Costs 35c but these few cents will have the power of ridding your house of bedbugs, ants, roaches and fleas if you purchase P D. Q It is used and recommended by the leading Hospitals and Railroad Companies as the safest and quickest way of ridding the pesky bedbugs, etc.

Special Hospital size $2.50—makes five gallons. P. D. Q can also be purchased in sealed bottles, double strength, liquid form.

J. A. Ebert, Drug Co.

We Deal Actively In

Geiger-Jones Issues

R. L. Dollings Co. Issues

Cleveland Disc. Co. Issues
Both Stocks and Bonds

Central Steel Co. com. and pfd.

All Ohio Unlisted Stocks

We can, in many instances lend the entire purchase price. Our "KEEP POSTED" Department will furnish you, without charge, information on most Ohio Unlisted Stocks.
Correspondence invited.

A. & J. FRANK STOCKS BONDS
Established 1905
Fifth Floor, Union Trust Building, Cincinnati, Ohio

Popular!

$1.00 with 3 genuine Gillette Blades

The "Brownie"—a genuine Gillette Razor and The Blades—these genuine Gillette Blades and The Price—$1.00 for "Brownie" Razor complete with three blades

The "Brownie"

Now at all Dealers

Gillette
GILLETTE SAFETY RAZOR CO., Boston, U.S.A.

No blades like the genuine Gillette Blades

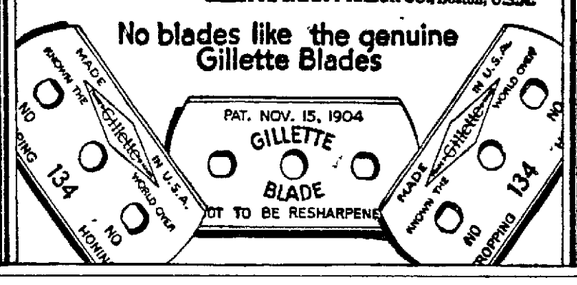

PREST-O-PLATES Mean Plenty of "Pep"

They are the backbone of Prest-O-Lite Batteries. Better than ordinary plates, they make Prest-O-Lite Batteries better than ordinary batteries.

Prest-O-Plates combine a *peculiar porosity* with an unusual *hardness*, which explains their *quick delivery* of power in *cold* weather, and great, heat-resisting, *non-buckling* strength in *summer*. We have Prest-O-Lite Batteries as low as $19.90 (trade in price) for popular makes of light cars, and other types at correspondingly low prices.

These are not special models, but regular Prest-O-Lite Batteries, backed by the regular Prest-O-Lite guaranty; a definite, generous obligation, plus a spirit that says the car owner must be pleased. Prest-O-Lite Batteries are specified by 87 leading manufacturers, and this list is growing.

How is your battery working? Is its pulse low? Come around and consult our specialists. We prolong the life of all batteries, and we never tell you that you need a new battery until you do. Drive around, and get our friendly expert advice.

Elyria Storage Battery Co.
128-130 E. Bridge Street

THE OLDEST SERVICE TO MOTORISTS

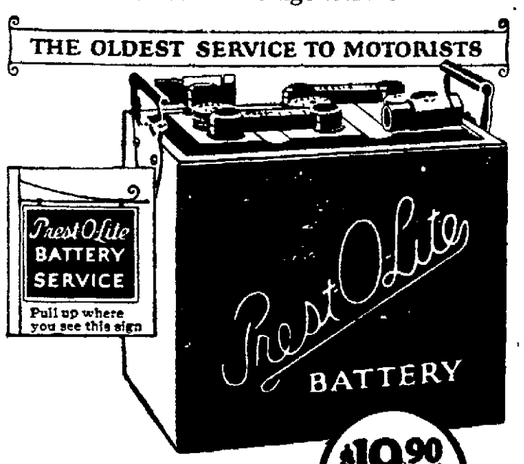

$19.90 and up

Headquarters for Prest-O-Lite's special battery

Free On Wednesday!

50 GALLONS PRO-TEX-OIL

To first fifty owners of Fords, Maxwells, Chevrolets, and all small cars using high-speed motors, we will give one gallon of Pro-Tex-Oil.

Here is an oil that eliminates the changing of breakbands to stop the chattering. The result is that PRO-TEX-OIL will give more mileage on oil and gasoline; more power; no excess carbon; and the absolute stopping of the annoying succession of jerks and jars you get every time you brake down your car or reverse it.

SERVICE FREE AT REAR OF STORE

YUNGKLAUS & FIFIELD

MAXOTIRE SERVICE

SEGNA Cash Stores

362 Broad Street 422 Lake Ave.

BUTTER
Finest quality, fresh, whole milk butter, in 1 lb. sanitary prints lb 41c

EVAPORATED MILK
Libby's brand, pure, rich, whole milk, 3 cans 25c

WE WISH TO ANNOUNCE THE OPENING of a new store at 422 Lake Ave., MONDAY, MAY 15th. This opening will be of interest to housewives in this locality, who will then be able to purchase their supplies at the same low prices as so many do at the down town stores. Watch for specials and hand bills.

Corn Flakes
Armour's fresh stock, 3 pkgs 23c

Shredded
whole wheat 2 pkgs 25c

Premium Wafers
made by National Biscuit Co. pound 14c

N. B. C. Sodas
N. B. C. Plain Sodas, and Dandy Oysters lb 12c

Pastry Flour, 5 lb. sack 22 1-2c

Uneda Biscuits pkg. 6c

Heinz Pork & Beans can 14c

COFFEE
Santos Sweet 19

FLOUR
Gold Medal 1-8 bbl $1.25
1-4 $2.50

CHRONICLE-TELEGRAM CLASSIFIED ADVERTISING

READ FOR PROFIT! USED FOR RESULTS!

ALL ADS. CASH—8c line (5 average words to the line) except Real Estate

BUSINESS OPPORTUNITIES

FOR SALE—Grocery store doing good business. Box A-376, Chronicle-Telegram.

BUSINESS PERSONALS

IMPERIAL FURNITURE CO.
Phone 2653
East Broad Street Bridge
10 Years in Elyria
UPHOLSTERING, REPAIRING
CABINET WORK, REFINISHING

HYMAN'S TRUNK AND LEATHER STORE
Will Save You Money
on all kinds
Trunks, Traveling Bags, Suit Cases
and Ladies' Hand Bags and Purses
572 BROAD STREET

GENERAL MACHINE WORK—
Special Threads or Nuts
Any Engine Fixed—Phone 9562
HICKS' GARAGE
AND MACHINE SHOP

A HOUSE WITHOUT ELECTRIC LIGHTS is not up-to-date.—Let Us give you an estimate to wire yours. "We have no rent."
ELECTRIC SERVICE CO.,
1212 West Ave. Phone 2663

EXPERT CYLINDER GRINDING
Oversize Pistons and Rings.
"Motor Better Than New."
ELYRIA MACHINE CO.

NOTICE TO THE PUBLIC.
If you are thinking of installing a furnace in your home, why not call phone 6924. It will cost you nothing for an estimate. Spouting, sheet metal work of all kinds done at a reasonable price. Work guaranteed; done by experienced union man. Shop at residence, 434 East Ave.
P. C. BIDDLE

U S L BATTERY
SERVICE STATION
GET OUR NEW PRICES.
15 Month Guarantee.
All Makes Batteries Charged and Repaired.
M. C. BOSWORTH,
70 Broad St. Phone 2929.

SUITS SPONGED AND PRESSED
25 CENTS
693 W. Broad Street. Phone 2675
ROYAL CLOTHING STORE,
Next to Whitehouse Bakery

PLANT NOW
We have a good assortment of Fruit Trees, Grape Vines, Shrubs, Roses, Shade Trees and Evergreens.
OHIO NURSERY CO.,
1153 E. River St. Phone 35644

Quality is the factor which makes any purchase profitable.
ROOFING, SPOUTING AND FURNACE REPAIRING.
FAVORITE AND ROUND OAK FURNACES
A. G. OLMSTED & CO.
Res. Phone 5752. Shop, 105 Water St.

DR. E. W. CAMPBELL
Announces the Opening of offices at 314 Elyria Block
Practice limited to Eye, Ear, Nose and Throat. Glasses Fitted.
Telephone 2011.

FARMS
I have cash buyers for farms; also I have farms for sale.
STANLEY KURTZ,
337 14th Street, Lorain, O.

TO PARTICULAR PEOPLE
Burton is still on the job to Clean your Wall Paper with his Own Make of Cleaner that Never Streaks.
R. BURTON, Phone 39233.

ELYRIA VULCANIZING CO.
We Specialize in
VULCANIZING AND PRESSING ON TRUCK TIRES.
Goodyear, Firestone Tires.
ALFRED ALTEN, Mgr.,
110 West Avenue Elyria, O.

EXPERT AUTO REPAIRING
Work Guaranteed—Price Right.
Six Years' Experience on Ford Cars.
WAYNE W. WILBUR,
5th St. Alley. Op. School. Near Middle
Phone 2972; Res. 35644.

If it's PAINTING
Call
E. A. LEWIS, Phone 9231.

J. S. SIPES COMPANY,
ROOFING, SPOUTING AND FURNACE WORK.
GENERAL REPAIRING.
Estimates Furnished.
All Work Guaranteed.
Tel. 2722. 340 Third St., Elyria, O.

Vulcanizing Done Right

TIRE SALE
6000 MILE GUARANTEE—32x4
List Price $24.95—Sale Price $9.85
Largest Line in Northern Ohio.
H. FREDERICK,
963 Broadway, Lorain, O.

FRENCH PLATED MIRRORS
Made in Elyria.
We can fit your old frame or RESILVER your old GLASS
Manufacturers
MIRRORS AND RESILVERING.
Phone 37491, or write 140 West St.
CHAS H. LEE.

J. F. GUILD,
PUBLIC ACCOUNTANT,
Will Revise or Install Bookkeeping System.
Bookkeeping by Contract.
Auditing Service.
Collection Service.
Phone 2800. 308 Masonic Temple

EXTRA! EXTRA!
HAIR CUTTING—25 Cents.
All Work First-Class.
PHIL'S BARBER SHOP,
63 West Ave., near West Broad.

WE CAN SERVE YOU WITH
WINDOW GLASS, WINDSHIELDS, MIRRORS, PLATE, ETC.
Reglazing a Specialty.
ELYRIA WINDOW GLASS CO.,
111 Mill Street. Phone 2069

FOR SALE— KAISER CT.—
Beautiful 6-room house, strictly modern, hard wood floors and finish down, stationary tubs, screens, awnings for all windows, garage. This property is in A-1 condition and will be sold at a sacrifice. Look this over and make an offer.
SEE BAUS & MORGAN,
214 Elyria Block.

NEW WHITE OAK WINE KEGS

5 Gallon	$1.70
10 Gallon	$2.20
15 Gallon	$2.35
30 Gallon	$3.20
40 Gallon	$3.85
50 Gallon	$4.20

ELYRIA CHINA CROCKERY CO.,
625 Broad St Phone 2025
Next to Market House.

LAWN MOWERS CLEANED AND REPAIRED—$1.00.
EARLE E. ANDRESS
115 East Avenue,
Opposite Canfield Oil, Second St.

Have Your Farm Tools Ready When You Want to Use Them.
We carry stock and supply genuine replacement parts for all International Farm Machinery.
THE FARMERS' SUPPLY CO. LTD.
Phone 2527. 581 West Broad.

HEMSTITCHING
WHILE YOU SHOP—8c Per Yard.
MELANIE FARR,
Millinery and Art Specialties,
28 Turner Block, Court Street.

MOTOR REPAIRING
STRICTLY HIGH CLASS WORK.
Armleader Trucks.
A. H. PLAS,
Rear of 356 W. Second St. Elyria, O.

Want Ad Replies

At 10:30 A. M. today there were replies at The Chronicle-Telegram Office in the following boxes:

No. 370, 375, 379, 381, 386, 388.

STOP—LOOK AND READ—
We do all kinds of Roofing, new and old. House Painting, inside and out
All kinds of Carpentering.
JOHN F. BAUER.
Phone 8751, or Call 510 West Avenue

TIRE SALE
10,000 Mile Guarantee or Money Refunded
CORONA CORDS

30x3	$10.85
30x3 1-2	$12.85
32x3 1-2	$18.30
32x4	$21.06
33x4	$22.65
34x4	$22.85
34x4 1-2	$29.85
35x4 1-2	$30.75
32x4 1-2	$31.00
33x4 1-2	$31.85
35x5	$36.95

You may pay more but you get no better.
Largest Line—Lowest Prices
H. FREDERICK
963 Broadway, Lorain, Ohio
Phone 3152 Res. 5138

CARD OF THANKS

Our sincere thanks are extended to the Rev. John Rhein, North Ridgeville; Rev. M. A. McGarey, Wilmerding, Pa.; Rev. Thomas Walsh, Clairton, Pa.; Rev. Chas. Fecht, Shelby Center, O., the choir of St. Peters' church, North Ridgeville; and to our friends and neighbors, for the kind interest extended us during the sickness and death of our beloved husband and father; and to the Knights of Columbus, the Chronicle-Telegram office, and the Parrish & Bingham Corporation of Cleveland, and neighbors, for their beautiful floral offerings.
Mrs. James F. McLaughlin
and children.
North Ridgeville, O.

LOST, FOUND REWARD

LOST—Saturday evening by widow with two children to support a brown leather purse containing $23. Call 37504.

LOST—Dark red sweater, letter H on front, at Riverside Park Saturday. Reward. Phone 9794.

LOST—The lady that called up last Friday about the Angora cat, please call up 7711.

LOST—Eastern Star Ritual. Phone 39122, Mrs. C. C. McDonald, Jr.

LOST—Black enameled motor cover for Buick car, on East 7th St., Sunday p. m. Phone 6444.

WANTED—MALE HELP

WANTED—Laborers, Hunkin-Conkey Construction Co., Broad and Court Sts.

WANTED—Farm hand, inquire J. E. Symons, Elyria, O. Phone Ridgeville, 36 R-1, Chestnut Ridge Rd.

WANTED—All around machinist. Apply Elyria Machine Co.

EXPERIENCED SALESMAN, good closer; high-grade work, leads furnished. Permanent. Apply 305 Lorain County Bank Bldg. Tuesday evening and Wednesday A. M. Can also place experienced salesman with good personality.

WANTED—A first-class auto mechanic, Lake Ave. garage. Phone 30763.

WANTED—Bricklayers at Central school, Amherst, O.

WANTED—FEMALE HELP

WANTED—Girl or middle aged woman for housekeeper. Apply 124 West Bridge St. Phone 2408.

WANTED — Girl for dining-room work. Apply at once to Dietitian at Memorial hospital.

WANTED—Woman for general house work. Go home nights. Phone 9584. 219 Beastern Heights Blvd.

WANTED — Experienced stenographer for sales office work. Apply in person at the Electric Alloys Company, corner Taylor and Abbey road.

WANTED—Experienced girl for general housework. 316 W. 4th St.

WANTED—Elderly lady for light housework. Call 153 Northrup after 4.

WANTED — Maid for housework. Good wages, small family. 235 Eastern Hts. Blvd. Phone 35743.

POSITIONS WANTED

WANTED—Position as housekeeper. Widow preferred. Box A-392, Chronicle-Telegram.

Experienced Stenographer desires position. Will substitute. Box A-394, Chronicle-Telegram.

REAL ESTATE FOR RENT

FOR RENT—New 7-room house, 116 Kipling. Inquire next door or 410 East Broad. Large garden.

FOR RENT—Furnished house, $35 per month. Call 9312.

FOR RENT—Close in, 4 rooms, bath, elec., first floor, $20 month.
R. A. OSBORNE,
20 Century Bldg. Phone 2172.

FOR RENT—One-half double house, modern. Ridgeville, Stop 62. Phone 6-X.

APARTMENTS FOR RENT

FOR RENT—Suite in Jefferson Apts. Call 2355.

FOR RENT—Suite of rooms in Jackson terrace. Inquire suite No. 5, or phone 6442.

FOR RENT—Suite colonial Apts., first floor, south side, and garage. Phone 8493.

FOR RENT—5 rooms and bath, first floor front, suite, Colonial Apts. Will take board in prt for rent if desired. Phone 5183 after 5 p. m.

FOR RENT—Furnished apartment, No. 5, the Jefferson, E. 3rd St.

ROOMS FOR RENT

FOR RENT—Room in Troxel bldg. Just vacated by American Express Co. Phone 2355.

FOR RENT—Furnished room, 136 Broad St.

FOR RENT—Furnished room. Phone 8513. 325 Lodi St.

FOR RENT—Furnished room, also garage. 615 Middle. Phone 9352.

FOR RENT—Four rooms and bath. Adults only. Phone 7211.

LIGHT HOUSEKEEPING ROOMS

FOR RENT—Large desirable rooms, central location. Call and see same. 131 Grace Ct.

FOR RENT—354 Sixth St., 3 ground floor rooms, front and back porch, private entrance.

FOR RENT—Furnished light housekeeping rooms, 648 West Broad St.

FOR RENT—2 furnished light housekeeping rooms. 428 West 6th St. Phone 7813

FOR RENT—Furnished rooms for light housekeeping. 340 W. 3rd.

WANTED—ROOMERS AND BOARDERS

WANTED—Fugitts' rooming and boarding house—good home cooking, nice clean rooms. Room and board, $8 per week; table board, $5.50 per week; furnished rooms, $2.50 up. 341 West Second St.

REAL ESTATE FOR SALE

HOUSE WANTED—List your property with W. Kilroy. I have lots of buyers. 308 Broad. 2398. Open nights.

FOR SALE—8-room house, all modern conveniences; sleeping porch, double garage. Park Ave., near Boulevard. Telephone 38823.

WANT TO SELL YOUR HOME?—All of our time is devoted to selling Real Estate, nothing else. If you want action of the sudden kind, call Mr. Clonan, 2293.
KNIGHT-NORRIS-GIBBS CO.

FOR SALE—Lake Ave., 6 rooms, furnace and electricity, newly papered, extra large lot; $500 down and balance like rent.
GILBERT BROS.,
23 Redington Bldg., Elyria, Ohio.
Call for Mr. Scoville.
Phone 2455. Open evenings.

47 Feet Frontage on East Bridge St., close in, 9-room modern. Will pay 10% from rents. Fine location for automobile garage or tire business. Owner leaving city; make an offer.

Middle Ave. Home—4 rooms and bath up, 5 rooms down. Double oak floors, fire-place, newly papered and painted, brick partitions in basement, garage. If you want a fine home see us at once. Price is $3000 below value.

$3200, South Side—close in, 6 rooms, bath, cement cellar, newly papered and painted, big square house, 40x100 lot; easy terms. Don't let this get away from you.

Ground Floor Bungalow—5 rooms, everything in, newly painted and papered, large lot, fine location. The price is right.

Eastern Heights—6 rooms, bath, furnace, electricity, oak floors, newly papered. $500 down. Snap for quick buyer.

Park Ave. Home—brick fire-place, double oak floors up and down, breakfast room, large living room clothes chute laundry tubs large lot. A bargain for quick buyer. Easy terms

$3500, Lake Ave.—corner, 6 rooms, new furnace, electricity, newly papered, neat and clean, large lot, $500 down. You will have to think fast on this

$3450, East Side—6 rooms, bath, furnace, electricity, big square house, fine basement, large lot, paved St. This is $1000 below value. Open nights.

308 Broad. 2696. WILLIAM KILROY

FOR SALE—Chase St., 6 rooms, bath, furnace and electric, slate roof, $4500, and $500 down.
GILBERT BROS.,
23 Redington Bldg., Elyria, Ohio
Call for Mr. Scoville.
Phone 2455. Open evenings

BAIRD AND JOHNSON,
Room 320 Elyria Building.
Have some good real estate and securities for sale. Make your money earn 7 per cent or better. Dubiske Service, phone 2770.

FOR SALE—Modern 6-room house. Owner leaving town. 420 Kenyon Ave.

HERE'S A BARGAIN
$3500—8-room, slate roof house on Ninth St., lot 165 ft. deep to alley; needs some improvement, but every dollar so spent will add two or three dollars of value. Address Box 387, Chronicle-Telegram.

FOR SALE—6-room modern home, oak trim and oak floors down stairs, large lot, garage. Will take lot as part down payment, balance $40 month.
R. A. OSBORNE,
20 Century Bldg. Phone 2172

FOR SALE—$500 down buys a six-room house, modern, oak trim, in A-1 condition, located just off Cleveland St. Priced very reasonable.
GILBERT BROS.,
23 Redington Bldg., Elyria, Ohio.
Call for Mr. Scoville.
Phone 2455. Open evenings

BEAUTIFUL SHORE HOME
in City of Lorain for sale. New, absolutely modern, center hall type. Place for man desiring beautiful surroundings and accessibility. Write owner, Box A-395, Chronicle-Telegram.

FOR SALE—New modern suburban home on Cleveland road. Brick fire-place in living room, also in bed-room; sun parlor, sleeping porch, 1-2 acre of land. Will trade for Elyria home. Come in and let me show you this place and then make me an offer.
R. A. OSBORNE,
20 Century Bldg. Elyria

FOR SALE—2 acres rich garden soil just off Cleveland St., only $700 $200 down. See us at once. 318 Broad St., Wm. Kilroy. Phone 2698.

LOTS FOR SALE

FOR SALE—Lake front lots, 7 1-2 miles from Lorain, 14 miles from Elyria. Will finance summer homes; restricted to high-class people. Stop 63, Lake Shore Rd. Improvements all in and paid for. Box A-382 Chronicle-Telegram.

FOR SALE—Lot—unusual bargain. Call phone 2464.

FOR SALE—Lot on Delbert St. Set out with young fruit and berries Phone 30321.

MISCELLANEOUS FOR SALE

FOR SALE—Baby chicks ready for delivery — Rocks, Reds, Leghorns, Anconas and Wyandottes. J. A. Baker, Stop 7, Lake Ave. Phone 30323.

FOR SALE—1922 Apex cleaners, and other makes slightly used. Cleaners rented and repaired. 35361.

Vises,—$5.00 buys a 4½-in., weighs about 50 lbs.; Grinders, $3.50 each, worth twice as much. The Elyria Belting & Machinery Co.

FOR SALE—Two fresh Holstein cows. John Tisza, West River and 16th St.

FOR SALE—Cheap, dining table, buffet and beds. Phone 2668.

FOR SALE—One Lodge & Shipley 16-in lathe, 8 ft. bed, at a bargain Phone 30763.

FOR SALE—Baby chicks—Leghorns, Rocks and Wyandottes, ready for delivery. Phone 30343. Beal Bros., Telegraph Rd

FOR SALE—Baby carriage. 902 West avenue. Price reasonable.

Cow Chain and Porch Swing Chain, 2c per ft. (corner Buckeye and Williams) The Elyria Belting & Machinery Co.

FOR SALE—Baby stroller, cheap. Phone 8664.

FOR SALE—Grocery store, 1146 Broadway, Lorain. Good location. Have been in business 12 years

Gloss Varnish, $2.50 per gal., for interior work; Best Grade Brooks' Paint, $2.85 per gal; Enamel, $3.50 per gal. The Elyria Belting & Machinery Co.

FOR SALE—R. C. Red eggs, $1 per 15; $6 per 100. H. G. Stacey, North Ridgeville. Phone 29-L

1-4 H. P. Motor—60 Cycle, for washing machine or grinder, $15. All sizes of motors up to 40 H. P. Also used machinery. The Elyria Belting & Machinery Co.

FOR SALE—Lady's spring coat, latest model, size 36. Bargain for quick buyer. Call 35501.

FOR SALE—If interested in hosiery, call 5063 or 7783. Prices reasonable. Deliveries prompt.

FOR SALE—3-burner Perfection oil cook stove, A-1 condition. Phone 5654. 1267 East Ave.

FOR SALE—Toledo scales; 8 ft. show case; also acre farm on the Abbey allotment. Call 35926.

FOR SALE—Ford delivery truck, panel body, 1921 model with starter In A-1 condition. L. H. Dunfee, 909 Lake Ave.

FOR SALE—1918 Ford touring, just overhauled. Phone 37121.

FOR SALE—200 shares British I. T. S. Quote your price. Box A-391, Chronicle-Telegram

FOR SALE—7-pasenger touring car. Owner leaving town. Bargain for quick buyer 502 West St.

MISCELLANEOUS WANTS

PIANO TUNING—I can recommend the work of H. H. Rawson, Norwalk, O., and orders may be left or phoned to me. Mrs. Bertha Moore, music teacher, 242 Second St. Phone 7571.

WANTED TO BUY—Dark weathered oak buffet, new style. Phone 8182

WANTED—To do at home washing and ironing. Phone 37563.

JOHN BRANDAU is giving his full time to rug weaving at 129 Winckles St.

WANTED TO RENT OR BUY—5 or 6-room house with large lot on Lake Ave. Phone 2033.

WANTED—Children's hair cutting 25c, daily except Saturdays, 35c Nichols shop, 503 East River, corner Clark.

WANTED TO DO—Curtains laundried. Phone 8843.

THAT HAT CAN BE MADE to look like new if we do the work. And we will save you money on shoe repairing. Shine parlor in connection. STAR SHOE SHOP, 109 Court St., formerly the American.

WANTED—To do wall paper cleaning. Phone 7364.

FOR RENT—GARAGES

FOR RENT—Garage. 325 West 7th.

FOR RENT—Garage, well lighted $6 per month. Fourth street alley. Phone 37393.

FOR RENT—Double garage. 219 Eastern Heights Blvd.

AUTOS AND ACCESSORIES

USED CARS — Maxwells, $80 up; Chalmers roadster, $350; Oakland touring, $350. M. & R. Auto, 105 Broad St.

FOR SALE—1920 5-passenger touring car in good condition, driven 4500 miles, at a bargain. Cash or terms. 214 Elyria Block.

LEGAL NOTICES

DITCH SALE.
Notice is hereby given that the work of the construction and furnishing materials for the Smith Ditch, No. 115, located in Columbia Township, in Lorain County, Ohio, petitioned for by C. E. Adams, will be sold at public outcry, to the lowest responsible bidders, on the 23rd day of May, A. D. 1922.
Place of Sale: Outlet of the improvement.
Sale to commence at 10 o'clock A. M.
Specifications of work and terms will be made known on day of sale.
By order of the Commissioners of said County.
C. M. THEOBOLD,
County Engineer.
5-9-1922-1t.

NOTICE.
Sealed proposals from banks situated in Lorain County, Ohio, will be received by the undersigned treasurer of the City of Elyria at his office at the Elyria Savings & Trust Company, 528 Broad Street, Elyria, Ohio, until May 16th, 1922, at 12 o'clock A. M., for the depositing of funds of said city of Elyria for a period of two years.
The successful bidder is required to give bond or furnish security for said funds as required by law, and to the satisfaction of the said treasurer and Finance Committee of the Council of said city of Elyria.
Indorse bids "Bids for depositing City Funds," and address same to Ralph W. Standen, Treasurer of the City of Elyria.
The right is reserved to reject any and all bids.
This notice is given by authority of ordinance No. 2524, passed by the Council of the City of Elyria, March 20, 1922.
RALPH W. STANDEN,
Treasurer of the City of Elyria.
J. A. RAWSON, Chairman of the Finance Committee of the Council of the City of Elyria.
5-2-9

NOTICE TO CONTRACTORS.
Sealed proposals will be received at the office of the Board of County Commissioners of Lorain County, Ohio, until one o'clock p. m. of the 23rd day of May, 1922, for furnishing all material and performing all necessary labor for constructing the sub-structure of the Edwards Bridge in Rochester Township, located on the Gore-Orphanage Road, one-fourth mile north of New London-Eastern Road, in accordance with the plans and specifications to be furnished by the County Surveyor, which proposal will be publicly opened by the Board on the day and hour named above.
All proposals must be addressed to the Board of County Commissioners and delivered to the Clerk of said Board by one o'clock P. M. of the day specified, indorsed with the name of the bidders and marked "Proposals for the Edwards Bridge sub structure."
Each proposal must contain the full name of the party or parties making the same and all persons interested therein, and must be accompanied by a certified check on some solvent bank of Lorain County, Ohio, payable to the order of the Lorain County Commissioners, or United States money, in the sum of One Hundred Dollars, conditioned for the satisfactory execution of the Contract, with a sufficient bond, to be approved by the Board of County Commissioners, for its faithful performance within the time specified, in case the bid is accepted.
The Board of County Commissioners reserves the right to reject any or all proposals, should they deem it for the best interest of the County to do so.
By order of the Board of Commissioners of Lorain County, Ohio.
F. L. ELLENBERGER, Clerk.
4-25, 5-2-9-16

TIME TABLE.
LAKE SHORE ELECTRIC RY
Time Table Effective Sept. 6, 1921.
(From Lorain, Eastern Time).
Limited, East to Cleveland—7:50, 8:50 a. m.; 12:50, 2:50, 4:50, 6:50, 8:50, 10:50 p. m. Locals hourly from 4:25 a. m. until 10:25 p. m.
Limited, west to Vermilion, Berlin Heights, Norwalk, Sandusky, Clyde Bellevue, Fremont, Fostoria, Findlay, Lima, Toledo and Detroit—6:30 8:30, 10:30 a. m.; 12:30, 2:30, 4:30, 6:30, 8:30 p. m.
Locals—5:25 a. m. to 9:25 p. m. every hour; 7:25 and 9:25 to Fremont; 10:25 p. m. to Norwalk and Sandusky.

MY MARRIAGE PROBLEMS

Adele Garrison's New Phase of

Revelations of a Wife

Why Is Lillian So Sure Katie Has Hidden Something?

By the time Katie reached Lillian's room, and the cot I had prepared for her by my friend's directions, the poor girl was trembling so violently that she was incapable of any action unaided. I practically undressed her, sponged her hot, tear-wet face, helped her braid her long hair and tucked her into bed. She seized my hand as I drew the coverlet over her shoulders.

"You not goin' leave your poor Katie?" she said hoarsely, her eyes wild with terror.

"No, dear." I sat down in a low chair by the side of the cot and covered the trembling toil-marked hand clinging to mine with my disengaged one. "I'm going to stay right here"—I hoped fervently that Katie would not guess my mental reservation—"until you're asleep," and I hurried on that she might have no chance to think of it. "You know nothing can happen to you when I'm here. But you must go to sleep, now. Shut your eyes and—"

"Oh, Missis Graham!" Her hoarse voice rose to a wail. "Missis Underwood she tink I keeping someting back, dot I hiding me someting—"

There was an appeal in her voice which I could not disregard, a mounting hysteria which I knew I must quiet even at the cost of telling her something untrue.

"Never mind what Mrs. Underwood thinks," I said with pretended impatience. "It's what I think that ought to count with you, and I don't think anything of the kind. Now go to sleep, or I shall be angry with you."

Into her eyes flashed such a look of joy and relief that I felt my doubts of her vanish. And then with a child-like sigh my little maid obediently closed her eyes.

"I go sleep now," she said, putting her cheek down upon my hand.

But it was not until almost half an hour later that the fitful doze into which she at first fell became the deep, heavy sleep from which nothing short of a cannon shot or a fire-bell can rouse Katie. Then I drew my cramped hands away, went swiftly to the door and locked it after me, knowing that in all probability she would not waken until morning.

Lillian was pacing the living-room floor when I rejoined her, moving with the long, lithe steps which always characterize her when she is puzzled. I paused in the doorway, unwilling to disturb her, remembering how many times I had watched that swift, panther-like movement in the days gone by.

Lillian's Suspicion.

As she turned at the farther end of the room, she saw me, paused an instant and then swept down the room to me.

"She's asleep, and behind it"—the words were an assertion not a question. It is never Lillian's way to admit any doubt of her orders having been carried out. "Then come with me. I want to get this job over with."

She moved toward the rear stairway which led to Katie's quarters, and I followed her, every nerve a protest against this search of Katie's room which we were about to make. But I had the common sense to know that any protest of mine would be as futile as nonsensical. It was Lillian's right and duty to do this thing, mine to aid her in every way possible. My private feelings and scruples, right and vital in ordinary times, were as nothing in this time of stress.

We found the condition of Katie's room a marked contrast to the scrupulous order in which she usually keeps it. Lillian held her lamp high, surveying the disorder with keen speculative eyes.

"Now, either she had a brain storm trying to find some place to hide that thing," she said slowly, "or else—"

She handed the lamp to me, went swiftly to the open window, took out the adjustable screen and leaned out, while my heart beat fast. What did she suspect?

Framed in the Window.

It was fully a minute before she drew her head in again, and adjusted the screen.

"Unless he has a rope-ladder—and the gifted Mr. Rattles—your friend Smith couldn't get up this way and all the doors and windows downstairs are securely fastened," she said. "So, it must have been Katie herself who did this little trick. And somewhere in this room we shall find what she has so frantically hidden. Just put that lamp on the bureau, and we'll get to work. The bed first. Katie's movie-trained mind would scorn that, no doubt, but then she may have reverted to first principles in her terror."

She did not speak again, save for monosyllabic directions to me. And for minutes that seemed interminable, she conducted such a minute search of Katie's possessions that I had hard work to keep concealed my amazement and resentment at her thoroughness. Bed, bedding, trunk, suitcase, bureau, Katie's clothing—nothing escaped her eyes. And ever as she worked there pressed closer and closer upon me the psychic conviction that some one had been before us, that the prints of other hands were almost warm to our touch.

At last she sank, discouraged and fatigued, into a chair.

"It's down now to the mattress, pillows and comforter," she said. "Tomorrow you'll have to make some excuse for giving her new bedding, and we'll rip these to pieces."

It was long afterward that I knew what she had said—my subconscious memory must have photographed the words. But everything sentient in me was focused in a terrified stare at the window behind her.

For framed in it, as if hung between heaven and earth, there was a face—a face which glared at me for a second and then disappeared.

THE STORY of an UNLOVED WIFE

AS TOLD TO GRACE PHELPS

THE INSULTING FAREWELL.

At last the miserable evening came to an end. During the last hour I had been keeping my thoughts busy with a farewell speech that would be as cutting as I could devise. I would show Mrs. Underwood that the plan she and my husband had made for her to "take charge" of me, would not work, at least as far as I was concerned. Outwardly I was as sullen as ever but inwardly I grew almost cheerful, dramatizing the lines with which I expected at once to put my husband's friend in her place and to regain my lost self respect.

What a fizzle we do make of such mistaken efforts!

As we stood at the door, ready for the street, I judged my moment had come. Alec had taken Mrs. Underwood's hand and was thanking her for a very pleasant evening but with a look in his eyes that seemed to be begging her pardon, I felt sure, for my behavior. Naturally that look made me all the more resolved to be nasty—in a very well bred way, of course—but none the less insulting. I had seen it done in the movies and I knew just how to put it over.

When Alec dropped her hand, which he held entirely too long, to my way of thinking, Mrs. Underwood turned to me, smiling. I ignored her outstretched hand and elevating my chin to an absurd angle, let my eyelids droop in the manner described in the best movie script as registering disdain, not forgetting to put one hand on my hip. Then in as artificially haughty voice as I could muster, I said:

"SO very sweet of you, Mrs. Underwood! Really, the Alec-Phoebe dialogues which I heard this evening almost rival the Dolly dialogues in my estimation! You simply must write them up. In fact, you really owe it to posterity especially the twins!"

I don't know what I expected to happen after I delivered myself of my little speech. I had always stopped at that point in picturing the scene and had gone back to the beginning again. I fancy though, that I expected Mrs. Underwood to slink away, absolutely crushed. Instead it was I who did the slinking.

There was a barely perceptible pause when I had finished. The color left Mrs. Underwood's cheeks but there was not the slightest change in her voice as she answered. She even smiled a little.

"I'm afraid the twins are a bit too young to appreciate the Alec-Phoebe dialogues. It takes an enthusiastic audience like yourself to rate them at their true value!"

I felt that there was a double meaning in her words but just what it was, I could not fathom, and I had no speech ready to answer her. Flushed and awkward I turned to go but Alec, who, all this time had stood as if turned to stone, all at once came to life.

Taking the hand that I had rejected, he bent down and raised it to his lips. Then without another word, he took my arm and led me down the corridor.

(To be continued.)

MARKETS

LOCAL MARKETS

Butter, dairy	45
Creamery	47
Eggs, doz.	30
Cheese, York State cream	36
Brick	35
Limburger	36
Cottage, prepared	18
Sugar	6 1-2
Flour, best grade, 1-4 bbl.	2.50
Second grade	1-80
Corn meal, pound	4
Nuts Brazil	20
Almond nuts	35
English walnuts	40

PRODUCE.

Potatoes, pk.	38
Potatoes, bu.	1.45
Sweet potatoes, lb.	7
Maple syrup, gal.	2.25
Tomatoes, hot house, lb.	25
Cucumbers, hot house, each	15
Head lettuce, lb.	25
Lettuce, leaf, lb.	20
String beans	25
Celery	15 20
Radishes, 3 bunches	10
Onions, dry	12
Cauliflower, each	30
Red beets	5
Spinach, lb.	20
Peppers	5
Florida tomatoes	25
Fruit—Oranges	20 to 65
Lemons, doz.	30
New maple sugar, lb.	40
Strawberries	35
Bananas, lb.	12
Apples, lb.	15
Cocoanuts	10c
Parsnips, lb.	10
Grape fruit	5, 10, 15
Mushrooms, lb.	75
Egg Plant	20 to 30

FISH.

Catfish	30
Eels	20
Pickerel	32
Halibut, special	28
Pike	12
Fresh Mackerel	25
Smoked Herring	20
Herring	22
Lemon Sole	25
Lake Sup. trout	30
White Fish, fresh	35
Perch	16
Fresh Codd	25
White bass	20
Pike	11

MEATS.

Hamburg	15
Beefstake	25-28-36
Roast	14-18
Boil	10
Veal steak	38
Roast	25
Chops	32
Stew	38
Pork chops	25-30
Roast	25
Smoked ham	38
Sliced ham	50
Bacon	25-30
Lard	15
Leg of Lamb	40
Spring lamb, quarter	3.50
Poultry, old, dressed	37

COAL.

Pittsburgh lump	6.50
Pocahontas	9.00
Pocahontas, run	8.00
Kentucky, lump	9.00

GRAIN MARKET.

Wholesale price paid to farmers:
Selling Prices.

No. 2 wheat	1.30
New oats	42
Shelled corn, bu.	18
Hay, per ton	16.00
Straw, ton	1.500
Hard coal	15.00
Petroleum Coke	14.00
Bran, ton	32.00
Middlings	36.00
Flour, quarter sack	2.25
Buffalo Gluten, cwt.	40.00
Cotton seed meal	50.00
Salt, bbl	3.75
Hominy	1.80
Congo	8.30

ASHLAND

ASHLAND, May 9.—Ashland is divided into ten districts in campaign to exterminate the fly.

Loudonville defeated Sullivan for the Ashland high baseball championship in tournament held at Nankin. Polk and Jeromesville were tied for third. Eight schools were entered.

Campbell & Kinsey Co., of Toledo, with premium of $1234.10 secure the $31,000 5 1-2 per cent school bonds.

Bids will be opened May 31 for construction of strip of Lincoln Highway in Milton Township on which $74,000 federal aid has been secured.

Fred T. Flynn is selected as chief deputy and John [illegible]

POLLY AND HER PALS--By CLIFF STERRETT